THE BRAINERD DAILY DISPATCH

Volume 27, Number 185 | Full Leased Wire Service of United Press Association | BRAINERD, MINNESOTA, TUESDAY, JANUARY 10, 1928 | Printed on Paper Made in Brainerd | Price Three Cents

21 KILLED IN ILLINOIS COAL MINE EXPLOSION

IDENTIFY THE VICTIMS BY THEIR NUMBERS

BODIES SEARED BEYOND RECOGNITION LIE IN WEST FRANKFORT MORGUE

ONE OF DEAD MEN HAD CHALKED ROOM NUMBER ON BOOTS AND BELT

West Frankfort, Ill., Jan. 10. — (UP)—Bodies of 21 men seared beyond recognition lay in a morgue here today, victims of southern Illinois' latest mine tragedy.

They were killed by an explosion in the Industrial Coal Company's mine No. 18 at 7:40 A. M. yesterday, although it was not until last night that the number of fatalities was learned.

Identification of the men, because of their condition, was effected in all but two instances by means of safety lamp numbers pinned to their clothing.

One of the dead men had hurriedly chalked the number of his room on his boots and belt, and was identified as Ray Farrell. Another was identified from the location of his body.

The identified dead were:
West Frankfort—
Carl Jones
Dave McPhail
Walter Graves
Edward Dodd
E. W. Duger
Albert Jones
Kelly Lawrence
George Carter
George Mahier
B. Tanner
Neely Hall
Andrew White
Leonard Smith
Paul Kays
Ray Farrell
John Mitchell
Lloyd Bradley
Orval Simmons
C. P. Caraway
Marion—
Aubra Stone
Benton—
Jerrald Day.

All of the men, huddled together 500 feet below the surface and a mile from the mine 'bottom,' were found hours after the explosion by mine rescue squads from Benton, Herrin and Valier, nearby mining towns.

Difficulty in learning the extent of the tragedy was caused by the inaccessibility of the affected portion, and by refusal of the mine owners to discuss the affair with newspapermen.

Relatives of the victims, furthermore, were barred from the mine property and were forced to establish identity of their loved ones at the morgue after the bodies were brought up last night.

A bodily encounter between mine guards and news photographers was averted by the intercession of a mine union official when an airplane arrived from Chicago and landed near the mine pit.

Exact nature of the tragedy is under investigation by A. D. Lewis, director of the state department of mines and minerals, who was at the scene of the explosion throughout the day.

Members of the rescue squads were aided by three physicians, Drs. J. J. Ellis, R. E. Gross and A. W. Springs, whose personal reports following hours of labor beneath the surface were the first authentic information of the explosion's toll.

The explosion, characterized by Dr. Ellis as one of sudden violence, occurred shortly after more than 500 men went to work in the mine yesterday morning. Scores of the men straggled to safety through exit shafts, although several men in far portions of the mine were found by rescuers apparently unaware of the tragedy.

Death of the 21 men was unofficially attributed to the combined effect of the explosion, resultant fire, and gas. Rescue crews equipped with gas masks, emergency oxygen tanks and fire extinguishers, encountered difficulty with smoke.

Several of the miners who went below a few minutes before the explosion later were led to safety when found in a dazed condition. One of the men went temporarily insane, forcing his rescuers to bind him before he could be led to safety.

Two of the miners who escaped, Alex Hamlan and Tony Strucz, worked for hours in an isolated portion of the mine before learning of the explosion. When found by rescuers and asked if they had noticed anything wrong, Hamlan replied:

"I noticed the air was a little bad, and told Tony 'I guess the mules have got all the air'."

Before the bodies were brought to the surface after dark, they were corded together at the bottom of the pit, waiting for a mule car to haul them to the shaft bottom, where later they were hoisted to the surface on blanket covered stretchers.

52 Leaders are Ordered Banished From Russia

CHICAGO SEEKS TO SOLVE ITS TRAFFIC PROBLEM

Chicago, Jan. 10.—(U.P.)—Chicago today embarked on a drastic experiment designed to solve its troublesome traffic problem.

Effective at 7 a. m. all parking was prohibited in an area nine blocks by ten embracing the entire downtown business district.

The no-parking law is the most drastic action yet taken by Chicago traffic experts, and the result of the experiment was watched with interest by experts of other cities. Similar plans have been considered elsewhere but seldom tried in major communities.

TO PROLONG LIFE OF PERSONS OVER 50 YEARS OLD

$1,000,000 FUND IN CONTROL OF THE UNIVERSITY OF CHICAGO

TO BE USED IN RESEARCH WORK, GIFT OF ALBERT D. LASKER

Chicago, Jan. 10.—(UP)—A one million fund, in control of the University of Chicago, soon will be at the disposal of research workers seeking means of prolonging the life of persons more than 50 years old.

The fund was the gift of Albert D. Lasker, former chairman of the U. S. shipping board, and his wife.

With its aid, scientists hoped to bring degenerative diseases under as great a degree of control as already has been established over contagious and infectious maladies.

Bright's disease, cancer and heart afflictions, all common to persons over 50, will be the special objects of research.

Commenting on the gift, President Max Mason of the university said more than 200,000 persons died in the United States last year from heart disease.

"While the life expectancy of young people has been increased," he said, "persons of middle age live no longer on the average now than they did 100 years ago."

Bright's disease, cancer and other "over 50" maladies killed thousands of persons last year. Research in this branch of medicine has been restricted because of concentration on other diseases.

Lasker called the $1,000,000 fund an "initial endowment," and it was believed the donation might be increased.

Expressing enthusiasm at the gift Dr. Morris Fishbein, executive secretary of the American Medical Association, said the diseases of middle age were the greatest problem of medicine.

"Heart and kidney diseases, high blood pressure and brain hemorrhages," he said, "are maladies that science has been unable to deal with effectively."

RED WING PLANS AN ICE PALACE

Red Wing, Minn., Jan. 10.—(U.P.)—The Red Wing Manufacturers' association has voted to place at the disposal of the national ski tournament committee $600 for the erection of an ice palace as a feature of the winter sports carnival next month.

The carnival and ski tournament probably will be one of the biggest events in the history of Red Wing, so extensive is the scale upon which it is being planned.

Hunt, Whose Testimony May Serve to Hang Hickman, Pleads Not Guilty to Slaying Thoms

COMPANIONATE MARRIAGE IS STILL DISCUSSED

TOPIC AT MUNICIPAL OPEN FORUM, ST. PAUL, ON SUNDAY

EXTOLLED AS SCHEME TO RID WORLD OF MISFITS THROUGH BIRTH CONTROL

St. Paul, Minn., Jan. 10.—(U.P.)—Companionate marriage still is a subject for discussion—and discussion with considerable heat, too.

That this was true was proved at the meeting of the Municipal Open Forum Sunday at the city hall, when speakers disagreed with Mrs. Margaret Farlow, a Child Welfare worker from the former court of Ben Lindsey of Denver, chief proponent of companionate marriage and former judge of juvenile court.

Mrs. Farlow extolled the idea of companionate marriage as being a scheme whereby the world could be ridded of its misfits through birth control and sterilization of unfit persons.

Other speakers, including Rev. W. C. Sainsbury, who declared that he objected to companionate marriage on the grounds that "there is no recognition of love." He did suggest a uniform divorce law for all states, however.

Mrs. Farlow, who has been visiting in Minnesota for three months, objected to the idea that there "is not enough consideration of love" in companionate marriages.

"That's why they're being married," she pointed out. "The marriage vows as proposed would be just as binding but the wife keeps her financial independence, while a childless condition exists, the companionate couple would be allowed to be divorced upon mutual consent, but if they choose to have children, they should be subject to more stringent divorce laws which would protect the children."

On the other hand, Grant D. Spicer declared that marriage is merely a political institution and said that "if we want new styles in marriages, we'll have to get new styles in politics."

Frank Munger said that the idea of companionate marriage was all wrong, and a young woman at the meeting said that it was cold blooded. Joseph Zocher, however, argued in favor of the idea, saying that it was the one easy road to provide for eugenics. George Siebert also upheld the idea, stating that it was a method of living to the best advantage.

1 KILLED, 3 INJURED IN TRAIN CRASH AT UNION DEPOT YARDS

St. Paul, Jan. 10. — (U.P.) — Frank Phelps, Minneapolis, 50, died at a hospital today from injuries received in a train crash near the St. Paul Union depot yards last night. He was employed as a brakeman on the Omaha line.

Three other persons were also injured. Ed. Regan, 60, switchman, is in a serious condition.

The accident occurred when Great Western passenger train No. 17, en route here from Omaha, crashed into the rear end of an Omaha line mail train which was completing a wye.

Two mail cars of the Omaha railway train were badly damaged.

TWO INSTANTLY KILLED AT A RAIL CROSSING

West Fargo, N. D., Jan. 10.—(U.P.)—Philip Lierness of Hillsboro, N. D., and Gustave Maline, Halstad, Minn., were instantly killed in a railroad crossing accident here late Monday.

The truck in which the two men were riding was struck by a Northern Pacific train.

BREAKS LEG IN FALLING DOWN ELEVATOR SHAFT

Minneapolis, Jan. 10. — (U.P.) — Arthur Thuleen suffered a broken leg when he fell two stories down an elevator shaft at a packing plant where he was employed today.

NEW ACCLAIM ACCORDED TO COL. LINDBERGH

RESTS TODAY AT PANAMA CITY AFTER STRENUOUS GOOD WILL FLIGHTS

MAKES ANOTHER CONQUEST IN FRIENDSHIP, CROWDS CHEER HIM

Panama City, Jan. 10.—(UP) — New acclaim was given Col. Chas. A. Lindbergh today as he rested after his strenuous good will flights to the Pan-American countries.

He brought his plane, the Spirit of St. Louis, to a landing on Panama's new landing field yesterday. The field was crowded and no sooner had he stepped from the cabin than he made another conquest in friendship.

He was driven to Panama City, after greetings from Panama's chief executive, and the entire drive was a manifestation of good will for the young flyer. Crowds cheered him. When he waved to those gathered, there was a tremendous roar.

Lindbergh is undetermined when he will leave Panama and where his next stop will be. He plans to rest here for a few days.

He seemed delighted with his visit to Panama.

"It is a pleasure to return to Panama, which I visited when the canal was built," the flying colonel said.

"My flight convinces me that an air mail system between the United States and Panama is entirely feasible. The landing field here is very good for such short notice and with slight improvements will make a first class airport.

"Throughout Central America I have found nothing but the most friendly feeling towards the United States."

PLANE WRECKED, PILOT AND ITS TWO PASSENGERS DEAD

DEAD ARE CAPT. PANLEY, LIEUT. BENEDICT, PILOT HENRIES

PLANE CRASHED IN DENSE FOG ENROUTE NEW YORK TO BUFFALO

Canajoharie, N. Y., Jan. 10. — (UP)—A Fairchild monoplane that has been missing since Sunday, was found wrecked seven miles east of here today, with its pilot and two passengers dead.

The dead are Capt. Edward M. Pauley of Albany, Lieut. George R. Benedict, Curtis Field flier, and Raymond Henries, Buffalo, the pilot.

The plane was thought to have crashed in a dense fog Sunday. It was en route from New York to Buffalo.

FRANCE AND CANADA AGREE ON LEGATIONS AT OTTAWA, PARIS

Paris, Jan. 10.—(U.P.)—It was officially announced after a cabinet meeting today that France and Canada had agreed to the creation of legations at Ottawa and Paris.

YOUTH IS ARRAIGNED AT LOS ANGELES

HUNT GIVES FIRST INDICATION OF DESERTING HIS FORMER PAL

YOUNG HUNT IS SELF-CONFESSED ACCOMPLICE IN DRUG STORE HOLD-UP

Los Angeles, Jan. 10. — (UP) — Welby Hunt, whose testimony may serve to hang his erstwhile bandit pal, William Edward Hickman, pleaded not guilty today to the murder of C. Ivy Thoms, Rose Hill druggist.

With his arraignment on the murder indictment in superior court, Hunt, self-confessed accomplice in the drug store hold-up, gave the first indication that he intends to desert his former partner when Hickman goes to trial for the Parker murder.

Kansas City, Mo., Jan. 10—Initial steps toward establishment of an "insanity defense" for Edward Hickman will be taken here tomorrow.

Jerome Walsh, Hickman's attorney, said today he would obtain depositions from former high school class mates and friends, who knew Hickman when he was a student there.

These depositions, Walsh said, would be used in an effort to prove that Hickman was a victim of dementia praecox when he killed 12-year-old Marion Parker in Los Angeles.

Los Angeles, Cal., Jan. 10.—Possibility that Edward Hickman and his former partner in crime, Welby Hunt, would be arrayed against each other at Hickman's trial for the murder of Marion Parker developed today.

The state indicated it intended to use Hunt to prove its contention that Hickman was sane when he kidnaped, killed and mutilated Marion. The defense also intends to use Hunt.

Three prominent psychiatrists, who are to be called by the state when Hickman comes to trial Jan. 25, will visit the slayer in his cell today and examine his mental condition.

Hunt was to be arraigned today for his part in the slaying of Ivy Thoms, druggist, to which both Hunt and Hickman confessed.

BERTILLON EXPERTS CLAIM SUSPECT IS ESCAPED CONVICT

Minneapolis, Jan. 10.—(U.P.)—While awaiting officials of Tennessee, Minneapolis police today carefully guarded a man identified as John Revinsky, escaped convict of the southern state.

He was arrested at a drinking place here after attempting to sell a gun last Saturday and gave the name of Martin Hanson.

Bertillon experts announced that he was Revinsky. The warden of the state penitentiary at Nashville was informed and a reply was received that officers would be sent to take him back to Tennessee.

John Revinsky was convicted and sentenced to 21 years in the penitentiary at Nashville in 1918 for the murder of May Goodwin, "queen of the Memphis underworld."

Since that time he escaped from officers of the law four times. His fourth break was made in November, 1926, with 12 other prisoners who tunneled under the prison wall to liberty.

Funeral Rites for Mrs. John F. McGee, Widow of Late Judge

Minneapolis, Jan. 10.—(U.P.)—Funeral services will be held here Wednesday for Mrs. John F. McGee, widow of the late Federal Judge John F. McGee.

Mrs. McGee died at her home here Monday following an extended illness. She was born in Wapella, Ill., in 1860.

TARIFF REDUCTION AS A FARM RELIEF MEASURE ADVOCATED

Washington, Jan. 10. — (U.P.) — Tariff reduction as a farm relief measure held the attention of the senate today. It was believed debate on Senator McMaster's resolution for general downward tariff revision would continue several days.

McMaster argued that lowering of the tariff on manufactured products would reduce the price farmers must pay for the commodities necessary to produce crops and so effect a more equitable devision of profits as between manufacturers and farmers.

Chairman Smoot of the finance committee condemned the McMaster proposal as a "thrust in the dark" which would destroy business confidence and harm the farmer by reducing his domestic market.

YANKEE MINING ENGINEER EFFECTS DRAMATIC ESCAPE

LYMAN F. BARBER KILLED HIS FOUR BANDIT GUARDS

THEN WALKED TWENTY-FIVE MILES THROUGH BRUSH TO MEXICO CITY

By G. F. FINE
(United Press Staff Correspondent)

Mexico City, Jan. 10.—Suffering from exposure and an internal injury received in a fall several days ago, Lyman F. Barber, an American mining engineer, was resting today after a dramatic escape—which included killing four guards and a 25-mile dash through brush lands — from Mexican abductors.

Barber staggered into Mexico City late Sunday, but it was not until yesterday and last night that the story of his dramatic escape could be pieced together. His clothes were in shreds and his face was scratched and drawn. He appeared much older than his 35 years.

Despite the hours of exposure, exhaustion and injury, doctors believed Barber would recover.

Barber and his Mexican servant, Pedro, were captured by a band of Mexican bandits and held for ransom. They were held in the same locality where Jacob Rosenthal, the wealthy Long Island realtor, was held before he was killed.

Fearing ransom would not be obtained and that he would meet the same fate as Rosenthal, Barber made plans for escape. He had obtained a bottle of brandy from friends and he and his servant secreted sharpened stones about their persons.

With a gracious motion, Barber tendered the brandy to the four guards and then he and his servant made as if to sleep. The guards drank the brandy.

A few feet back of the captive a blind horse was tramping about in a bunch of cornstalks. With this noise to cover their movements, Barber and his servant slipped to the place where the guards were dozing from the effects of the alcohol, seized the empty bottle, and then with the bottle and sharpened stones beat the guards to death.

Barber and his servant both mounted the blind horse. They forced it at break-neck speed through the brush and brambles of the almost unknown country. Finally the horse dropped exhausted and died.

Barber and his servant then started running across the country. It was difficult running through the brush. They kept on, however, as swiftly as possible.

About noon they entered Cuernavaca—which meant civilization — and knew they were safe.

Returning to Mexico City, Barber went immediately to his wife and their month-old infant. Throughout the entire time of Barber's capture — which dated a week after their baby was born—Mrs. Barber had remained brave. She said she felt throughout that her husband would be able to take care of himself.

On December 15 the bandit leader, Mendoza, with a large group of men raided the Monte Carlo mine near Zaculapan and captured Barber and his servant.

Thye first demanded 500 pesos ransom, then raised it to 1,000. This was paid but Barber was not released. Instead he was taken into the bandit stronghold. Then the ransom was raised to 5,000 pesos, 10,000 and finally 15,000.

It was when Barber overheard plans for his death—set for Tuesday—unless the 15,000 pesos were paid, that he determined on the escape plan.

LEON TROTSKY IS INCLUDED IN BANISHMENT

LATTER AT ONE TIME SHARED WITH LENINE SUPREME POWER IN RUSSIA

MANY HAVE BEEN SENT TO REMOTE PORTIONS OF RUSSIA

By FREDERICK KUH
(United Press Staff Correspondent)

Berlin, Jan. 10. — Banishment from Russia of 52 leaders of the opposition to the Soviet Russian government has been ordered and in some instances already has taken place, the United Press learned today.

Those banished include Leon Trotsky, who once shared with Nikolai Lenine, the supreme power in Russia.

Reports that banishment of 30 leaders was impending have been in circulation but confirmation and additional details were not available until today.

Trotsky, who in the past few months has been gradually shorn of the last vestige of his former position, is still in Moscow but has been ordered to Astrakhan, on the Black sea.

Others have been ordered, and some actually sent, to remote portions of Russia.

The period of exile for all is three years and during that time each will receive a pittance of nine roubles (about $4.50) monthly.

Each of the 52 exiles was ordered sent to a different place, most of them hundreds of miles from civilization.

Fears were expressed that some would not survive, as some of the regions of exile are cholera or plague-stricken.

It was rumored that the banishment followed differences between Stalin and the secret service. The latter insisted upon imprisonment or even more ruthless measures, it was reported. Stalin was said to have contended that banishment was sufficient.

Trotsky was sentenced to do government work at Astrakhan, but he was reported to have refused, saying he could be more useful in Moscow. He is still in Moscow.

Trotsky, according to information here, has said it would be necessary to use force to make him go to Astrakhan.

The immediate cause of banishment was certain incidents in the factories of Moscow and the Bogoronsk districts. Workers refused to renew their collective agreements with the state management, after insisting upon better conditions. Stalin attributed this to the subversive activities of the opposition.

Piatakoff, former trade representative in Paris, escaped with the mildest punishment, merely being ordered to Australia to arrange wool purchases. Piatakoff, however, declined.

Reports that Zinevieff and Kameneff had been banished were declared untrue. Zinovieff is writing a pamphlet said to contain an attack upon Trotsky.

Christian Rakovsky, former Soviet ambassador to France, was ordered to a point near Archangel.

Sebriakoff, active in connection with trade relations between the United States and Russia, was banished to Simipalatinsk, in Turkestan. Sosnovski, an editorial writer on Pravda, was consigned to Siberia.

Others were sent to various remote districts, including Transcaspia, the Ural Mountains, Archangel and the White Sea districts.

THE BRAINERD DAILY DISPATCH

Volume 27, Number 185 | Full Leased Wire Service of United Press Association | BRAINERD, MINNESOTA, TUESDAY, JANUARY 10, 1928 | Printed on Paper Made in Brainerd | Price Three Cents

21 KILLED IN ILLINOIS COAL MINE EXPLOSION

IDENTIFY THE VICTIMS BY THEIR NUMBERS

BODIES SEARED BEYOND RECOGNITION LIE IN WEST FRANKFORT MORGUE

ONE OF DEAD MEN HAD CHALKED ROOM NUMBER ON BOOTS AND BELT

West Frankfort, Ill., Jan. 10. — (UP)—Bodies of 21 men seared beyond recognition lay in a morgue here today, victims of southern Illinois' latest mine tragedy.

They were killed by an explosion in the Industrial Coal Company's mine No. 18 at 7:40 A. M. yesterday, although it was not until last night that the number of fatalities was learned.

Identification of the men, because of their condition, was effected in all but two instances by means of safety lamp numbers pinned to their clothing.

One of the dead men had hurriedly chalked the number of his room on his boots and belt, and was identified as Ray Farrell. Another was identified from the location of his body.

The identified dead were:
West Frankfort—
Carl Jones
Dave McPhail
Walter Graves
Edward Dodd
E. W. Duger
Albert Jones
Kelly Lawrence
George Carter
George Mahier
B. Tanner
Neely Hall
Andrew White
Leonard Smith
Paul Kays
Ray Farrell
John Mitchell
Lloyd Bradley
Orval Simmons
C. P. Caraway
Marion—
Aubra Stone
Benton—
Jerrald Day.

All of the men, huddled together 500 feet below the surface and a mile from the mine 'bottom,' were found hours after the explosion by mine rescue squads from Benton, Herrin and Valier, nearby mining towns.

Difficulty in learning the extent of the tragedy was caused by the inaccessibility of the affected portion, and by refusal of the mine owners to discuss the affair with newspapermen.

Relatives of the victims, furthermore, were barred from the mine property and were forced to establish identity of their loved ones at the morgue after the bodies were brought up last night.

A bodily encounter between mine guards and news photographers was averted by the intercession of a mine union official when an airplane arrived from Chicago and landed near the mine pit.

Exact nature of the tragedy is under investigation by A. D. Lewis, director of the state department of mines and minerals, who was at the scene of the explosion throughout the day.

Members of the rescue squads were aided by three physicians, Drs. J. J. Ellis, R. E. Gross and A. W. Springs, whose personal reports following hours of labor beneath the surface were the first authentic information of the explosion's toll.

The explosion, characterized by Dr. Ellis as one of sudden violence, occurred shortly after more than 500 men went to work in the mine yesterday morning. Scores of the men straggled to safety through exit shafts, although several men in far portions of the mine were found by rescuers apparently unaware of the tragedy.

Death of the 21 men was unofficially attributed to the combined effect of the explosion, resultant fire, and gas. Rescue crews equipped with gas masks, emergency oxygen tanks and fire extinguishers, encountered difficulty with smoke.

Several of the miners who went below a few minutes before the explosion later were led to safety when found in a dazed condition. One of the men went temporarily insane, forcing his rescuers to bind him before he could be led to safety.

Two of the miners who escaped, Alex Hamlan and Tony Strucz, worked for hours in an isolated portion of the mine before learning of the explosion. When found by rescuers and asked if they had noticed anything wrong, Hamlan replied:

"I noticed the air was a little bad, and told Tony 'I guess the mules have got all the air'."

Before the bodies were brought to the surface after dark, they were corded together at the bottom of the pit, waiting for a mule car to haul them to the shaft bottom, where later they were hoisted to the surface on blanket covered stretchers.

52 Leaders are Ordered Banished From Russia

CHICAGO SEEKS TO SOLVE ITS TRAFFIC PROBLEM

Chicago, Jan. 10.—(U.P.)—Chicago today embarked on a drastic experiment designed to solve its troublesome traffic problem.

Effective at 7 a. m. all parking was prohibited in an area nine blocks by ten embracing the entire downtown business district.

The no-parking law is the most drastic action yet taken by Chicago traffic experts, and the result of the experiment was watched with interest by experts of other cities. Similar plans have been considered elsewhere but seldom tried in major communities.

TO PROLONG LIFE OF PERSONS OVER 50 YEARS OLD

$1,000,000 FUND IN CONTROL OF THE UNIVERSITY OF CHICAGO

TO BE USED IN RESEARCH WORK, GIFT OF ALBERT D. LASKER

Chicago, Jan. 10.—(UP)—A one million fund, in control of the University of Chicago, soon will be at the disposal of research workers seeking means of prolonging the life of persons more than 50 years old.

The fund was the gift of Albert D. Lasker, former chairman of the U. S. shipping board, and his wife.

With its aid, scientists hoped to bring degenerative diseases under as great a degree of control as already has been established over contagious and infectious maladies.

Bright's disease, cancer and heart afflictions, all common to persons over 50, will be the special objects of research.

Commenting on the gift, President Max Mason of the university said more than 200,000 persons died in the United States last year from heart disease.

"While the life expectancy of young people has been increased," he said, "persons of middle age live no longer on the average now than they did 100 years ago."

Bright's disease, cancer and other "over 50" maladies killed thousands of persons last year. Research in this branch of medicine has been restricted because of concentration on other diseases.

Lasker called the $1,000,000 fund an "initial endowment," and it was believed the donation might be increased.

Expressing enthusiasm at the gift Dr. Morris Fishbein, executive secretary of the American Medical Association, said the diseases of middle age were the greatest problem of medicine.

"Heart and kidney diseases, high blood pressure and brain hemorrhages," he said, "are maladies that science has been unable to deal with effectively."

RED WING PLANS AN ICE PALACE

Red Wing, Minn., Jan. 10.—(U.P.)—The Red Wing Manufacturers' association has voted to place at the disposal of the national ski tournament committee $600 for the erection of an ice palace as a feature of the winter sports carnival next month.

The carnival and ski tournament probably will be one of the biggest events in the history of Red Wing, so extensive is the scale upon which it is being planned.

Hunt, Whose Testimony May Serve to Hang Hickman, Pleads Not Guilty to Slaying Thoms

COMPANIONATE MARRIAGE IS STILL DISCUSSED

TOPIC AT MUNICIPAL OPEN FORUM, ST. PAUL, ON SUNDAY

EXTOLLED AS SCHEME TO RID WORLD OF MISFITS THROUGH BIRTH CONTROL

St. Paul, Minn., Jan. 10.—(U.P.)—Companionate marriage still is a subject for discussion—and discussion with considerable heat, too.

That this was true was proved at the meeting of the Municipal Open Forum Sunday at the city hall, when speakers disagreed with Mrs. Margaret Farlow, a Child Welfare worker from the former court of Ben Lindsey of Denver, chief proponent of companionate marriage and former judge of juvenile court.

Mrs. Farlow extolled the idea of companionate marriage as being a scheme whereby the world could be ridded of its misfits through birth control and sterilization of unfit persons.

Other speakers, including Rev. W. C. Sainsbury, who declared that he objected to companionate marriage on the grounds that "there is no recognition of love." He did suggest a uniform divorce law for all states, however.

Mrs. Farlow, who has been visiting in Minnesota for three months, objected to the idea that there "is not enough consideration of love" in companionate marriages.

"That's why they're being married," she pointed out. "The marriage vows as proposed would be just as binding but the wife keeps her financial independence, while a childless condition exists, the companionate couple would be allowed to be divorced upon mutual consent, but if they choose to have children, they should be subject to more stringent divorce laws which would protect the children."

On the other hand, Grant D. Spicer declared that marriage is merely a political institution and said that "if we want new styles in marriages, we'll have to get new styles in politics."

Frank Munger said that the idea of companionate marriage was all wrong, and a young woman at the meeting said that it was cold blooded. Joseph Zocher, however, argued in favor of the idea, saying that it was the one easy road to provide for eugenics. George Siebert also upheld the idea, stating that it was a method of living to the best advantage.

1 KILLED, 3 INJURED IN TRAIN CRASH AT UNION DEPOT YARDS

St. Paul, Jan. 10.—(U.P.)—Frank Phelps, Minneapolis, 50, died at a hospital today from injuries received in a train crash near the St. Paul Union depot yards last night. He was employed as a brakeman on the Omaha line.

Three other persons were also injured. Ed. Regan, 60, switchman, is in a serious condition.

The accident occurred when Great Western passenger train No. 17, en route here from Omaha, crashed into the rear end of an Omaha line mail train which was completing a wye.

Two mail cars of the Omaha railway train were badly damaged.

TWO INSTANTLY KILLED AT A RAIL CROSSING

West Fargo, N. D., Jan. 10.—(U.P.)—Philip Lierness of Hillsboro, N. D., and Gustave Maline, Halstad, Minn., were instantly killed in a railroad crossing accident here late Monday.

The truck in which the two men were riding was struck by a Northern Pacific train.

BREAKS LEG IN FALLING DOWN ELEVATOR SHAFT

Minneapolis, Jan. 10.—(U.P.)—Arthur Thuleen suffered a broken leg when he fell two stories down an elevator shaft at a packing plant where he was employed today.

NEW ACCLAIM ACCORDED TO COL. LINDBERGH

RESTS TODAY AT PANAMA CITY AFTER STRENUOUS GOOD WILL FLIGHTS

MAKES ANOTHER CONQUEST IN FRIENDSHIP, CROWDS CHEER HIM

Panama City, Jan. 10.—(UP) — New acclaim was given Col. Chas. A. Lindbergh today as he rested after his strenuous good will flights to the Pan-American countries.

He brought his plane, the Spirit of St. Louis, to a landing on Panama's new landing field yesterday. The field was crowded and no sooner had he stepped from the cabin than he made another conquest in friendship.

He was driven to Panama City, after greetings from Panama's chief executive, and the entire drive was a manifestation of good will for the young flyer. Crowds cheered him. When he waved to those gathered, there was a tremendous roar.

Lindbergh is undetermined when he will leave Panama and where his next stop will be. He plans to rest here for a few days.

He seemed delighted with his visit to Panama.

"It is a pleasure to return to Panama, which I visited when the canal was built," the flying colonel said.

"My flight convinces me that an air mail system between the United States and Panama is entirely feasible. The landing field here is very good for such short notice and with slight improvements will make a first class airport.

"Throughout Central America I have found nothing but the most friendly feeling towards the United States."

PLANE WRECKED, PILOT AND ITS TWO PASSENGERS DEAD

DEAD ARE CAPT. PANLEY, LIEUT. BENEDICT, PILOT HENRIES

PLANE CRASHED IN DENSE FOG ENROUTE NEW YORK TO BUFFALO

Canajoharie, N. Y., Jan. 10. — (UP)—A Fairchild monoplane that has been missing since Sunday, was found wrecked seven miles east of here today, with its pilot and two passengers dead.

The dead are Capt. Edward M. Pauley of Albany, Lieut. George R. Benedict, Curtis Field flier, and Raymond Henries, Buffalo, the pilot.

The plane was thought to have crashed in a dense fog Sunday. It was en route from New York to Buffalo.

FRANCE AND CANADA AGREE ON LEGATIONS AT OTTAWA, PARIS

Paris, Jan. 10.—(U.P.)—It was officially announced after a cabinet meeting today that France and Canada had agreed to the creation of legations at Ottawa and Paris.

YOUTH IS ARRAIGNED AT LOS ANGELES

HUNT GIVES FIRST INDICATION OF DESERTING HIS FORMER PAL

YOUNG HUNT IS SELF-CONFESSED ACCOMPLICE IN DRUG STORE HOLD-UP

Los Angeles, Jan. 10. — (UP) — Welby Hunt, whose testimony may serve to hang his erstwhile bandit pal, William Edward Hickman, pleaded not guilty today to the murder of C. Ivy Thoms, Rose Hill druggist.

With his arraignment on the murder indictment in superior court, Hunt, self-confessed accomplice in the drug store hold-up, gave the first indication that he intends to desert his former partner when Hickman goes to trial for the Parker murder.

Kansas City, Mo., Jan. 10—Initial steps toward establishment of an "insanity defense" for Edward Hickman will be taken here tomorrow.

Jerome Walsh, Hickman's attorney, said today he would obtain depositions from former high school class mates and friends, who knew Hickman when he was a student there.

These depositions, Walsh said, would be used in an effort to prove that Hickman was a victim of dementia praecox when he killed 12-year-old Marion Parker in Los Angeles.

Los Angeles, Cal., Jan. 10.—Possibility that Edward Hickman and his former partner in crime, Welby Hunt, would be arrayed against each other at Hickman's trial for the murder of Marion Parker developed today.

The state indicated it intended to use Hunt to prove its contention that Hickman was sane when he kidnaped, killed and mutilated Marion. The defense also intends to use Hunt.

Three prominent psychiatrists, who are to be called by the state when Hickman comes to trial Jan. 25, will visit the slayer in his cell today and examine his mental condition.

Hunt was to be arraigned today for his part in the slaying of Ivy Thoms, druggist, to which both Hunt and Hickman confessed.

BERTILLON EXPERTS CLAIM SUSPECT IS ESCAPED CONVICT

Minneapolis, Jan. 10.—(U.P.)—While awaiting officials of Tennessee, Minneapolis police today carefully guarded a man identified as John Revinsky, escaped convict of the southern state.

He was arrested at a drinking place here after attempting to sell a gun last Saturday and gave the name of Martin Hanson.

Bertillon experts announced that he was Revinsky. The warden of the state penitentiary at Nashville was informed and a reply was received that officers would be sent to take him back to Tennessee.

John Revinsky was convicted and sentenced to 21 years in the penitentiary at Nashville in 1918 for the murder of May Goodwin, "queen of the Memphis underworld."

Since that time he escaped from officers of the law four times. His fourth break was made in November, 1926, with 12 other prisoners who tunneled under the prison wall to liberty.

Funeral Rites for Mrs. John F. McGee, Widow of Late Judge

Minneapolis, Jan. 10.—(U.P.)—Funeral services will be held here Wednesday for Mrs. John F. McGee, widow of the late Federal Judge John F. McGee.

Mrs. McGee died at her home here Monday following an extended illness. She was born in Wapella, Ill., in 1860.

TARIFF REDUCTION AS A FARM RELIEF MEASURE ADVOCATED

Washington, Jan. 10. — (U.P.) — Tariff reduction as a farm relief measure held the attention of the senate today. It was believed debate on Senator McMaster's resolution for general downward tariff revision would continue several days.

McMaster argued that lowering of the tariff on manufactured products would reduce the price farmers must pay for the commodities necessary to produce crops and so effect a more equitable devision of profits as between manufacturers and farmers.

Chairman Smoot of the finance committee condemned the McMaster proposal as a "thrust in the dark" which would destroy business confidence and harm the farmer by reducing his domestic market.

YANKEE MINING ENGINEER EFFECTS DRAMATIC ESCAPE

LYMAN F. BARBER KILLED HIS FOUR BANDIT GUARDS

THEN WALKED TWENTY-FIVE MILES THROUGH BRUSH TO MEXICO CITY

By G. F. FINE
(United Press Staff Correspondent)

Mexico City, Jan. 10.—Suffering from exposure and an internal injury received in a fall several days ago, Lyman F. Barber, an American mining engineer, was resting today after a dramatic escape—which included killing four guards and a 25-mile dash through brush lands — from Mexican abductors.

Barber staggered into Mexico City late Sunday, but it was not until yesterday and last night that the story of his dramatic escape could be pieced together. His clothes were in shreds and his face was scratched and drawn. He appeared much older than his 35 years.

Despite the hours of exposure, exhaustion and injury, doctors believed Barber would recover.

Barber and his Mexican servant, Pedro, were captured by a band of Mexican bandits and held for ransom. They were held in the same locality where Jacob Rosenthal, the wealthy Long Island realtor, was held before he was killed.

Fearing ransom would not be obtained and that he would meet the same fate as Rosenthal, Barber made plans for escape. He had obtained a bottle of brandy from friends and he and his servant secreted sharpened stones about their persons.

With a gracious motion, Barber tendered the brandy to the four guards and then he and his servant made as if to sleep. The guards drank the brandy.

A few feet back of the captive a blind horse was tramping about in a bunch of cornstalks. With this noise to cover their movements, Barber and his servant slipped to the place where the guards were dozing from the effects of the alcohol, seized the empty bottle, and then with the bottle and sharpened stones beat the guards to death.

Barber and his servant both mounted the blind horse. They forced it at break-neck speed through the brush and brambles of the almost unknown country. Finally the horse dropped exhausted and died.

Barber and his servant then started running across the country. It was difficult running through the brush. They kept on, however, as swiftly as possible.

About noon they entered Cuernavaca—which meant civilization — and knew they were safe.

Returning to Mexico City, Barber went immediately to his wife and their month-old infant. Throughout the entire time of Barber's capture — which dated a week after their baby was born—Mrs. Barber had remained brave. She said she felt throughout that her husband would be able to take care of himself.

On December 15 the bandit leader, Mendoza, with a large group of men raided the Monte Carlo mine near Zaculapan and captured Barber and his servant.

Thye first demanded 500 pesos ransom, then raised it to 1,000. This was paid but Barber was not released. Instead he was taken into the bandit strenghold. Then the ransom was raised to 5,000 pesos, 10,000 and finally 15,000.

It was when Barber overheard plans for his death—set for Tuesday—unless the 15,000 pesos were paid, that he determined on the escape plan.

LEON TROTSKY IS INCLUDED IN BANISHMENT

LATTER AT ONE TIME SHARED WITH LENINE SUPREME POWER IN RUSSIA

MANY HAVE BEEN SENT TO REMOTE PORTIONS OF RUSSIA

By FREDERICK KUH
(United Press Staff Correspondent)

Berlin, Jan. 10. — Banishment from Russia of 52 leaders of the opposition to the Soviet Russian government has been ordered and in some instances already has taken place, the United Press learned today.

Those banished include Leon Trotsky, who once shared with Nikolai Lenine, the supreme power in Russia.

Reports that banishment of 30 leaders was impending have been in circulation but confirmation and additional details were not available until today.

Trotsky, who in the past few months has been gradually shorn of the last vestige of his former position, is still in Moscow but has been ordered to Astrakhan, on the Black sea.

Others have been ordered, and some actually sent, to remote portions of Russia.

The period of exile for all is three years and during that time each will receive a pittance of nine roubles (about $4.50) monthly.

Each of the 52 exiles was ordered sent to a different place, most of them hundreds of miles from civilization.

Fears were expressed that some would not survive, as some of the regions of exile are cholera or plague-strivken.

It was rumored that the banishment followed differences between Stalin and the secret service. The latter insisted upon imprisonment or even more ruthless measures, it was reported. Stalin was said to have contended that banishment was sufficient.

Trotsky was sentenced to do government work at Astrakhan, but he was reported to have refused, saying he could be more useful in Moscow. He is still in Moscow.

Trotsky, according to information here, has said it would be necessary to use force to make him go to Astrakhan.

The immediate cause of banishment was certain incidents in the factories of Moscow and the Bogoronsk districts. Workers refused to renew their collective agreements with the state management, after insisting upon better conditions. Stalin attributed this to the subversive activities of the opposition.

Piatakoff, former trade representative in Paris, escaped with the mildest punishment, merely being ordered to Australia to arrange wool purchases. Piatakoff, however, declined.

Reports that Zinevieff and Kameneff had been banished were declared untrue. Zinovieff is writing a pamphlet said to contain an attack upon Trotsky.

Christian Rakovsky, former Soviet ambassador to France, was ordered to a point near Archangel.

Sebriakoff, active in connection with trade relations between the United States and Russia, was banished to Simipalatinsk, in Turkestan. Sosnovski, an editorial writer on Pravda, was consigned to Siberia.

Others were sent to various remote districts, including Transcaspia, the Ural Mountains, Archangel and the White Sea districts.

PERSONAL, CLUB and LOCAL NEWS

Telephone 74

Otto C. Ager of Billings, Mont., is in the city visiting with friends.

Mrs. A. J. Seymour of St. Cloud was a guest of friends in the city Monday.

E. H. Stoddard of Appleton, Wis., spent Monday in the city transacting business.

Joe Halpine of Enderlin, N. D., was in the city visiting with friends over the week end.

Mrs. M. A. Bronson of the Wigwam hotel, Merrifield, was in the city today visiting with friends.

Big Dance, Friday, January 13. Ft. Ripley, Lou's Orchestra. 185t4

Rev. Seth Jacobson of the Swedish Baptist church went to Minneapolis today on a business trip.

Miss Ethel Emilson returned from Superior where she has been the guest of relatives for the past week.

G. Weheme of Chicago, of the Carson, Pirie, Scott company, was a business caller in Brainerd Monday.

Friends will regret to hear that M. R. Smith, 701 North Ninth street, is confined to his home with a sprained back.

H. E. Foss of Minneapolis, buyer and shipper of melons and potatoes, was in the city on a business trip Monday.

Sanitary Barber Shop. 1109 Oak Street. Hair cutting, shampoo, massage, shaving, a specialty. H. M. Palmer. 184t2

Mrs. W. L. Peabody and Mrs. Marion Benton left this afternoon for St. Cloud where they will be the guests of relatives.

The county nurse is desirous of geting old white cloths to be used for bandages for a chronic patient. Phone 987-J.

Mr. and Mrs. Ross Smith, 823 Fifth Ave. N. E., are receiving congratulations on the birth of a son born this morning.

For fire, life and automobile insurance see Wm. Graham, Jr. 210 South 6th street. 269tf

Mr. and Mrs. W. V. Loft of Minneapolis were in the city on a business trip yesterday. Mr. Loft is salesman for the Buzza company.

Chauncey Mattson and Arthur Hill returned to Eveleth after spending a week as the guests of friends and relatives in the city.

Miss Elsie Hagberg returned to Cloquet where she is teaching school after spending the vacation recess at the home of her parents, Mr. and Mrs. G. A. Hagberg.

"7TH HEAVEN" IS COMING

Mrs. George Bertram received a telegram today notifying her of the death of her sister, Mrs. Paul Braden, age 68, at Coeur D'Alene, Idaho. She passed away January 9. The Bradens at one time lived in Brainerd, where Mr. Braden served as a Northern Pacific railway engineer.

Mr. and Mrs. Archie R. Falconer accompanied by Miss Millie Germaine, Mrs. Falconer's sister, have returned from a motor trip to the southern part of the state and Iowa where they visited relatives and friends. They found that there was no snow south of Albert Lea and that the roads were in excellent condition.

Women of Moosheart Legion

The Women of Moosheart Legion Chapter 614 held open installation of officers Thursday evening, January 5, for members of the Legion and their families. The following officers were installed. J. F. Elkins Past Dictator of the Moose Lodge acting as installing officer:

Senior Regent—Edna Elkins.
Past Regent—Ida Reuter.
Junior Regent—Helen Hand.
Chaplain—Mrs. Skillings.
Treasurer—Blanche Clark.
Recorder—Mayme George.
Sentinel—Lizzy Wilmot.
Argus—Marion Wilmot.

After the installation a program was enjoyed after which a delicious lunch was served by the officers of the lodge.

CHIROPRACTOR
Electro-Therapy Massage
This ad is good for one Free Treatment during January
DR. C. O. GULLINGS
Phone 27 318½ So. 6th St.

The Weather

Minnesota—Probably fair tonight and Wednesday, except for some cloudiness; moderate temperature.

Jan. 10.—Maximum 42, minimum 30. At 8 A. M. 30. Northwest wind. Partly cloudy.

Presbyterian Circle No. 3

Circle No. 3 of the Presbyterian church will meet at the home of Mrs. C. A. Nelson, 709 South Sixth street, on Wednesday afternoon. The entertaining ladies are Mesdames Avery, Frayer, Jenkins, Paine and Varner. A large attendance is desired, and visitors are welcome.

Girls Division of King's Heralds

The girls division of the King's Heralds of the M. E. church were entertained at the home of Gladys Zander. After the business meeting a social hour was enjoyed and a delicious luncheon was served. Sixteen members and advisors, Mrs. M. L. Eversz and Mrs. G. E. Lammon were present. The next meeting will be held at the home of Florence Clark, 509 Holly street.

L. A. of A. O. H.

The L. A. of A. O. H. will meet at the home of Mrs. M. E. Ryan, 212 Kingwood tonight at 8 o'clock. There will be installation of officers. Please attend.

Birthday Anniversary

In honor of her birthday anniversary Mrs. Oscar Hagberg was pleasantly surprised last evening. Radio music and five hundred were entertainment for the evening. Honors were won by Mrs. Warren Campbell and Mrs. George Lucas. At the close of the evening dainty refreshments were served by Miss Norma Hagberg and Mrs. Henry and Minnie Anderson.

Christian Endeavor

The Christian Endeavor society of the Swedish Bethany church held their annual election with the following results:

President—Florence Swanson, reelected.
Vice president—Hazel Fallquist.
Secretary—Philip Nygren.
Treasurer—Wallace Anderson.

Celebrate Birthday Anniversary

A group of friends of Mr. and Mrs. Albert Eue gathered at the Eue home last evening to aid in the celebration of Mrs. Eue's birthday anniversary. Mr. and Mrs. R. J. Thienes of Brainerd were out-of-town guests. —The Little Falls Daily Transcript.

Tuberculosis Clinic

There will be a free tuberculosis clinic held at the office of the county nurse, at the court house, Saturday, January 14, from 2 to 4. Dr. E. L. Strader of the Sanitorium will conduct the clinic.

EXPRESS GRATITUDE

Near East Relief Headquarters of Minneapolis Thank Local Friends

From the Near East Relief Headquarters of Minneapolis comes the following, addressed to local officers:

"Speaking for the children in the Near East, may we express our sincere gratitude to the great number of friends who have cooperated so whole heartedly either in services or in gifts for the Golden Rule Movement of December 4. May you all find greater happiness during the new year because of your efforts for these children, some of whom might have been forgotten had it not been for Brainerd."

Sincerely,
C. F. JACKMAN,
Regional Director.

Women, Weak, Tired,
Rundown and Nervous
or who suffer from ovarian pains, pains in the lower part of the stomach, bearing down pains, female weaknesses, headaches, backache, melancholia, despondency nervous derangements, flushes of heat, fleeting and indefinite pains, whites, painful or irregular periods, should write to Mrs. Ellen Lovell, 7332 Mass., Kansas City, Mo.
She will entirely FREE and without charge to the inquirer advice of a convenient home method whereby she and other women say they have successfully relieved similar troubles.
The most common expression of these thankful women is "I feel like a new woman." And others, "I don't have any pains whatever anymore." "I can hardly believe myself that your Wonderful Method has done so much good for me in such a short time." Write today. This advice is entirely free to you. She has nothing to sell. —Advt.

BETHANY CHURCH ANNUAL MEETING

Frank Anderson Elected Chairman for the Ensuing Year at Monday Meeting

ENCOURAGING REPORTS GIVEN

Oscar E. Swanson Reelected Superintendent of the Sunday School

Some very interesting and encouraging reports were given at the annual meeting of the Swedish Bethany church held last evening. The report of the auditors showed a balance on the right side of all the ledgers of the different societies and branches of the church activities. Substantial payments have been made toward reducing the indebtedness on the remodeled church edifice. Efforts will be put forth during the coming year to further reduce the debt.

Rev. P. G. Fallquist gave a short talk on his activities during the year.

The officers elected for the coming year were:

President—Frank Anderson.
Vice President—John Soderlund.
Secretary—Albert O. Anderson.
Vice Secretary — Miss Florence Swanson.
Trustee for three years — Arthur T. Anderson. Trustees holding over are John Lund and Oscar Swanson.
Deacons — John Soderlund and Charles Swanson.
Deaconesses — Mrs. Charles Dahl and Mrs. Peter Benson.
Organist—Mrs. Ross Smith.
Vice Organist—Mrs. P. G. Fallquist.
Auditors—Mrs. Albert O. Anderson, Florence Swanson.
Collectors—Frank Anderson, Mrs. Oscar Swanson.
Ushers—Ralph E. Lindbergh and Paul Swanson.

Sunday school officers elected were:

Superintendent — Oscar E. Swanson.
Vice Superintendent — Albert O. Anderson.
Secretary-Treasurer—Rev. P. G. Fallquist.
Vice Secertary-Treasurer — Ralph E. Lindberg.
Organist—Miss Hazel Fallquist.
Vice Organist—Miss Ellen Erickson.

Resolutions were adopted and ordered sent to Senators Shipstead and Schall and Congressman Harold Knutson protesting against the proposed immigration law which would reduce the eligible quota of immigrants from Sweden, Norway, Denmark, France, Germany, and Switzerland, and urging the retention of the old quota.

First Baptist Ladies' Aid

Mrs. A. Angel will entertain the ladies' aid of the First Baptist church Wednesday afternoon at her home, 424 South Seventh street. A full attendance of members and friends is urged.

D. E. WHITNEY
DIRECTOR OF FUNERALS
720 Front St.
BRAINERD, MINN.

JAS. H. WARNER
Attorney-at-Law
Walverman Building, Front St.
Telephone 971

W. F. WIELAND
ATTORNEY AT LAW
3rd Floor Court House

DR. NESMITH NELSON
Eye, Ear, Nose and Throat
211 Citizens State Bank Bldg.
Telephone 943 Brainerd, Minn.

L. W. SHERLUND
Plumbing and Heating
All kinds of pipes, fittings and valves

PLUMBING and HEATING
DeROSIER & MAGNAN
414 So. 6th St. Phone 405-W.

BRAINERD 25 YEARS AGO

From the Daily Dispatch

January 9, 1903

James J. Nolan, mail carrier on the east side, was taken ill Tuesday night and is still confined to the house.

Saturday evening, January 10, Pap Thomas Post, G. A. R., of this city, will install its new officers. The W. R. C. will also install their officers that evening, and the installation will be a joint one. It will be an open meeting. Adjutant G. W. Healey, by order of the commander, has sent out invitations, extending a cordial invitation to ex-union soldiers.

Miss Winnifred Small left this afternoon for Youngstown, Ohio, where she will visit for some time with her sister, Mrs. Clarke.

H. H. Harrison of Stillwater, who has been in the city for a few days visiting with his old friend from boyhood days, Col. A. J. Halsted, returned home this afternoon.

Mrs. F. Royce, of Lake Preston, returned home today after a brief business visiting in the city. Her husband, who is a doctor, expects to move here in a short time and locate here permanently.

St. Paul's Episcopal church is undergoing some extensive repairs. The interior of the church is to be replastered and thoroughly renovated. In consequence the services next Sunday will be held in the Guild room.

January 10, 1903

Lodge No. 360, M. B. A. will install its officers for the ensuing year, on Tuesday evening, January 13. The officers are:

President—James Thomas.
Vice President—Dennis Mahoney.
Secretary—Guy Weaver.
Treasurer—Bertha Theviot.
Conductor—C. M. Richardson.
Chaplain—Luella Robinson.
Watchman—Leon Pilon.
Sentry—Thomas Evans.

After the installation the ladies will serve lunch and a good time is anticipated. The lodge is in fine condition, has chosen a good set of officers and ought to be eminently successful this year.

Miss Marie Lawrence left this afternoon for Hackensack where she is teaching school. She spent the holiday vacation in this city with relatives.

Mrs. H. Theviot left this afternoon for Staples where she will install the new officers of the W. R. C. of that place this evening. Mrs. Theviot is department aid for this district.

Andrew Carnegie, the great free library donor, has at last reached Brainerd and the news that he is going to give the city $12,000 for a public library is heralded with joy by all.

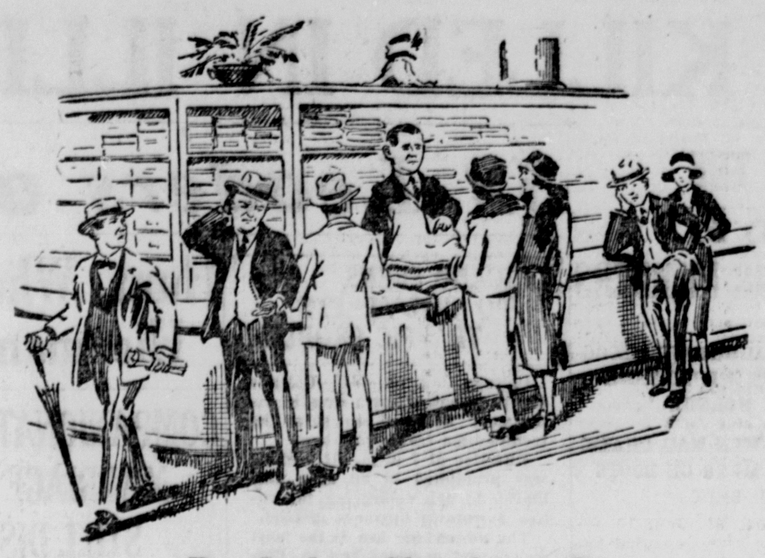

Do Orders Slip Away?

One lone clerk can't serve a number of eager customers all at the same time. Neither can one telephone line.

If people can't reach you because the line is "busy" they often will call some other firm.

Are you losing business because you do not have enough main telephone or trunk lines?

Just call our Business Office and we shall be glad to help you plan your telephone equipment so that customers can be properly served.

NORTHWESTERN BELL TELEPHONE COMPANY

St. Francis Guild

The St. Francis Guild will hold their regular meeting in the K. of C. hall Wednesday afternoon. Ladies entertaining are: Mesdames L. J. Mraz, Joe Mraz, Kuntiz, Lutz, Homer Liners, Frank Lowey, Misses Kiebler and Kelly. Any member having table covers please bring to hall.

Alpha Class of Baptists

The Alpha class of the First Baptist church will be entertained this evening, Tuesday, Jan. 10, by Mrs. Walter Murphy, and Miss Mable H. Olson, at the home of Mrs. Murphy, 123 Kingwood street. A large attendance is desired. Visitors are cordially invited.

Peoples Congregational Ladies Aid

The ladies aid of the Peoples Congregational church will be entertained by Mrs. W. C. Rasch and Mrs. A. Templeton, at the home of Mrs. Templeton, 612 Fourth Avenue Northeast, on Wednesday afternoon.

Better flavor in your cakes and biscuits—this way!

No doubt you've known women whose cakes and biscuits were always perfect in appearance, but disappointing in taste. Frequently their trouble is caused by flour made from the wrong type of wheat. To get that delicious, delicate, unmistakable flavor that marks your truly perfect cake or biscuit, use Pillsbury's Best Flour. It is made only from carefully selected *full flavored* wheat—you can depend on it for better flavor and more certain success in all your baking! Accept no other flour!

for better flavor, use this one fine flour for all your baking

Pillsbury's Best Flour
for bread, biscuits and pastry

Let this bank serve you in 1928

We invite your account with the confidence that you will like our progressive methods and the personal interest we take in the needs of each depositor

FIRST NATIONAL BANK

THE SKY WRITER

But it is a waste that you can eliminate
The smoke from your chimney writes
"WASTE" across the sky.
when you burn our

STANDARD COAL

For STANDARD COAL can be burned with practically no smoke and very little soot—contains no visible impurities—will not clinker.

Enjoy a Winter of less smoke and more heat; order STANDARD COAL.

For sale exclusively by

Standard Lumber Co.

PERSONAL, CLUB and LOCAL NEWS

Telephone 74

Otto C. Ager of Billings, Mont., is in the city visiting with friends.

Mrs. A. J. Seymour of St. Cloud was a guest of friends in the city Monday.

E. H. Stoddard of Appleton, Wis., spent Monday in the city transacting business.

Joe Halpine of Enderlin, N. D., was in the city visiting with friends over the week end.

Mrs. M. A. Bronson of the Wigwam hotel, Merrifield, was in the city today visiting with friends.

Big Dance, Friday, January 13. Ft. Ripley, Lou's Orchestra. 185t4

Rev. Seth Jacobson of the Swedish Baptist church went to Minneapolis today on a business trip.

Miss Ethel Emilson returned from Superior where she has been the guest of relatives for the past week.

G. Weheme of Chicago, of the Carson, Pirie, Scott company, was a business caller in Brainerd Monday.

Friends will regret to hear that M. R. Smith, 701 North Ninth street, is confined to his home with a sprained back.

H. E. Foss of Minneapolis, buyer and shipper of melons and potatoes, was in the city on a business trip Monday.

Sanitary Barber Shop. 1109 Oak Street. Hair cutting, shampoo, massage, shaving, a specialty. H. M. Palmer. 184t2

Mrs. W. L. Peabody and Mrs. Marion Benton left this afternoon for St. Cloud where they will be the guests of relatives.

The county nurse is desirous of geting old white cloths to be used for bandages for a chronic patient. Phone 987-J.

Mr. and Mrs. Ross Smith, 823 Fifth Ave. N. E., are receiving congratulations on the birth of a son born this morning.

For fire, life and automobile insurance see Wm. Graham, Jr. 210 South 6th street. 269tf

Mr. and Mrs. W. V. Loft of Minneapolis were in the city on a business trip yesterday. Mr. Loft is salesman for the Buzza company.

Chauncey Mattson and Arthur Hill returned to Eveleth after spending a week as the guests of friends and relatives in the city.

Miss Elsie Hagberg returned to Cloquet where she is teaching school after spending the vacation recess at the home of her parents, Mr. and Mrs. G. A. Hagberg.

"7TH HEAVEN" IS COMING

Mrs. George Bertram received a telegram today notifying her of the death of her sister, Mrs. Paul Braden, age 68, at Coeur D'Alene, Idaho. She passed away January 9. The Bradens at one time lived in Brainerd, where Mr. Braden served as a Northern Pacific railway engineer.

Mr. and Mrs. Archie R. Falconer accompanied by Miss Millie Germaine, Mrs. Falconer's sister, have returned from a motor trip to the southern part of the state and Iowa where they visited relatives and friends. They found that there was no snow south of Albert Lea and that the roads were in excellent condition.

Women of Mooseheart Legion

The Women of Mooseheart Legion Chapter 614 held open installation of officers Thursday evening, January 5, for members of the Legion and their families. The following officers were installed, J. F. Elkins Past Dictator of the Moose Lodge acting as installing officer:

Senior Regent—Edna Elkins.
Past Regent—Ida Reuter.
Junior Regent—Helen Hand.
Chaplain—Mrs. Skillings.
Treasurer—Blanche Clark.
Recorder—Mayme George.
Sentinel—Lizzy Wilmot.
Argus—Marion Wilmot.

After the installation a program was enjoyed after which a delicious lunch was served by the officers of the lodge.

CHIROPRACTOR
Electro-Therapy Massage
This ad is good for one Free Treatment during January
DR. C. O. GULLINGS
Phone 27 318½ So. 6th St.

The Weather

Minnesota—Probably fair tonight and Wednesday, except for some cloudiness; moderate temperature.

Jan. 10.—Maximum 42, minimum 30. At 8 A. M. 30. Northwest wind. Partly cloudy.

Presbyterian Circle No. 3

Circle No. 3 of the Presbyterian church will meet at the home of Mrs. C. A. Nelson, 709 South Sixth street, on Wednesday afternoon. The entertaining ladies are Mesdames Avery, Frayer, Jenkins, Paine and Varner. A large attendance is desired, and visitors are welcome.

Girls Division of King's Heralds

The girls division of the King's Heralds of the M. E. church were entertained at the home of Gladys Zander. After the business meeting a social hour was enjoyed and a delicious luncheon was served. Sixteen members and advisors, Mrs. M. L. Eversz and Mrs. G. E. Lammon were present. The next meeting will be held at the home of Florence Clark, 509 Holly street.

L. A. of A. O. H.

The L. A. of A. O. H. will meet at the home of Mrs. M. E. Ryan, 212 Kingwood tonight at 8 o'clock. There will be installation of officers. Please attend.

Birthday Anniversary

In honor of her birthday anniversary Mrs. Oscar Hagberg was pleasantly surprised last evening. Radio music and five hundred were entertainment for the evening. Honors were won by Mrs. Warren Campbell and Mrs. George Lucas. At the close of the evening dainty refreshments were served by Miss Norma Hagberg and Mrs. Henry and Minnie Anderson.

Christian Endeavor

The Christian Endeavor society of the Swedish Bethany church held their annual election with the following results:

President—Florence Swanson, reelected.
Vice president—Hazel Fallquist.
Secretary—Philip Nygren.
Treasurer—Wallace Anderson.

Celebrate Birthday Anniversary

A group of friends of Mr. and Mrs. Albert Eue gathered at the Eue home last evening to aid in the celebration of Mrs. Eue's birthday anniversary. Mr. and Mrs. R. J. Thienes of Brainerd were out-of-town guests. —The Little Falls Daily Transcript.

Tuberculosis Clinic

There will be a free tuberculosis clinic held at the office of the county nurse, at the court house, Saturday, January 14, from 2 to 4. Dr. E. L. Strader of the Sanitorium will conduct the clinic.

EXPRESS GRATITUDE

Near East Relief Headquarters of Minneapolis Thank Local Friends

From the Near East Relief Headquarters of Minneapolis comes the following, addressed to local officers:

"Speaking for the children in the Near East, may we express our sincere gratitude to the great number of friends who have cooperated so whole heartedly either in services or in gifts for the Golden Rule Movement of December 4. May you all find greater happiness during the new year because of your efforts for these children, some of whom might have been forgotten had it not been for Brainerd."

Sincerely,
C. F. JACKMAN,
Regional Director.

Women, Weak, Tired,
Rundown and Nervous
or who suffer from ovarian pains, pains in the lower part of the stomach, bearing down pains, female weaknesses, headaches, backache, melancholia, despondency nervous derangements, flushes of heat, fleeting and indefinite pains, whites, painful or irregular periods, should write to Mrs. Ellen Lovell, 7332 Mass., Kansas City, Mo.
She will entirely FREE and without charge to the inquirer advice of a convenient home method whereby she and other women say they have successfully relieved similar troubles.
The most common expression of these thankful women is "I feel like a new woman." And others, "I don't have any pains whatever anymore." "I can hardly believe myself that your Wonderful Method has done so much good for me in such a short time." Write today. This advice is entirely free to you. She has nothing to sell. —Advt.

BETHANY CHURCH ANNUAL MEETING

Frank Anderson Elected Chairman for the Ensuing Year at Monday Meeting

ENCOURAGING REPORTS GIVEN

Oscar E. Swanson Reelected Superintendent of the Sunday School

Some very interesting and encouraging reports were given at the annual meeting of the Swedish Bethany church held last evening. The report of the auditors showed a balance on the right side of all the ledgers of the different societies and branches of the church activities. Substantial payments have been made toward reducing the indebtedness on the remodeled church edifice. Efforts will be put forth during the coming year to further reduce the debt.

Rev. P. G. Fallquist gave a short talk on his activities during the year.

The officers elected for the coming year were:

President—Frank Anderson.
Vice President—John Soderlund.
Secretary—Albert O. Anderson.
Vice Secretary — Miss Florence Swanson.
Trustee for three years — Arthur T. Anderson. Trustees holding over are John Lund and Oscar Swanson.
Deacons — John Soderlund and Charles Swanson.
Deaconesses — Mrs. Charles Dahl and Mrs. Peter Benson.
Organist—Mrs. Ross Smith.
Vice Organist—Mrs. P. G. Fallquist.
Auditors—Mrs. Albert O. Anderson, Florence Swanson.
Collectors—Frank Anderson, Mrs. Oscar Swanson.
Ushers—Ralph E. Lindbergh and Paul Swanson.

Sunday school officers elected were:

Superintendent — Oscar E. Swanson.
Vice Superintendent — Albert O. Anderson.
Secretary-Treasurer—Rev. P. G. Fallquist.
Vice Secertary-Treasurer — Ralph E. Lindberg.
Organist—Miss Hazel Fallquist.
Vice Organist—Miss Ellen Erickson.

Resolutions were adopted and ordered sent to Senators Shipstead and Schall and Congressman Harold Knutson protesting against the proposed immigration law which would reduce the eligible quota of immigrants from Sweden, Norway, Denmark, France, Germany, and Switzerland, and urging the retention of the old quota.

First Baptist Ladies' Aid

Mrs. A. Angel will entertain the ladies' aid of the First Baptist church Wednesday afternoon at her home, 424 South Seventh street. A full attendance of members and friends is urged.

D. E. WHITNEY
DIRECTOR OF FUNERALS
720 Front St.
BRAINERD, MINN.

JAS. H. WARNER
Attorney-at-Law
Walverman Building, Front St.
Telephone 971

W. F. WIELAND
ATTORNEY AT LAW
3rd Floor Court House

DR. NESMITH NELSON
Eye, Ear, Nose and Throat
211 Citizens State Bank Bldg.
Telephone 943 Brainerd, Minn.

L. W. SHERLUND
Plumbing and Heating
All kinds of pipes, fittings and valves

PLUMBING and HEATING
DeROSIER & MAGNAN
414 So. 6th St. Phone 405-W.

BRAINERD 25 YEARS AGO

From the Daily Dispatch

January 9, 1903

James J. Nolan, mail carrier on the east side, was taken ill Tuesday night and is still confined to the house.

Saturday evening, January 10, Pap Thomas Post, G. A. R., of this city, will install its new officers. The W. R. C. will also install their officers that evening, and the installation will be a joint one. It will be an open meeting. Adjutant G. W. Healey, by order of the commander, has sent out invitations, extending a cordial invitation to ex-union soldiers.

Miss Winnifred Small left this afternoon for Youngstown, Ohio, where she will visit for some time with her sister, Mrs. Clarke.

H. H. Harrison of Stillwater, who has been in the city for a few days visiting with his old friend from boyhood days, Col. A. J. Halsted, returned home this afternoon.

Mrs. F. Royce, of Lake Preston, returned home today after a brief business visiting in the city. Her husband, who is a doctor, expects to move here in a short time and locate here permanently.

St. Paul's Episcopal church is undergoing some extensive repairs. The interior of the church is to be replastered and thoroughly renovated. In consequence the services next Sunday will be held in the Guild room.

January 10, 1903

Lodge No. 360, M. B. A. will install its officers for the ensuing year, on Tuesday evening, January 13. The officers are:

President—James Thomas.
Vice President—Dennis Mahoney.
Secretary—Guy Weaver.
Treasurer—Bertha Theviot.
Conductor—C. M. Richardson.
Chaplain—Luella Robinson.
Watchman—Leon Pilon.
Sentry—Thomas Evans.

After the installation the ladies will serve lunch and a good time is anticipated. The lodge is in fine condition, has chosen a good set of officers and ought to be eminently successful this year.

Miss Marie Lawrence left this afternoon for Hackensack where she is teaching school. She spent the hoilday vacation in this city with relatives.

Mrs. H. Theviot left this afternoon for Staples where she will install the new officers of the W. R. C. of that place this evening. Mrs. Theviot is department aid for this district.

Andrew Carnegie, the great free library donor, has at last reached Brainerd and the news that he is going to give the city $12,000 for a public library is heralded with joy by all.

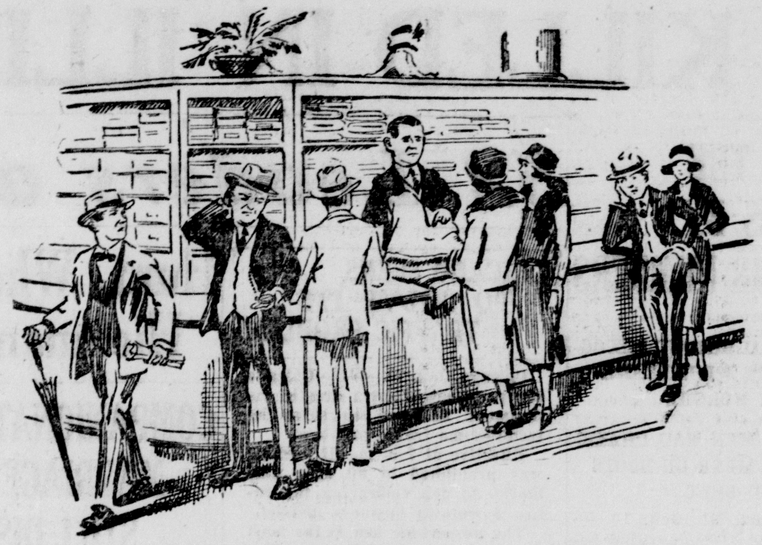

Do Orders Slip Away?

One lone clerk can't serve a number of eager customers all at the same time. Neither can one telephone line.

If people can't reach you because the line is "busy" they often will call some other firm.

Are you losing business because you do not have enough main telephone or trunk lines?

Just call our Business Office and we shall be glad to help you plan your telephone equipment so that customers can be properly served.

NORTHWESTERN BELL TELEPHONE COMPANY

St. Francis Guild

The St. Francis Guild will hold their regular meeting in the K. of C. hall Wednesday afternoon. Ladies entertaining are: Mesdames L. J. Mraz, Joe Mraz, Kuntiz, Lutz, Homer Liners, Frank Lowey, Misses Kiebler and Kelly. Any member having table covers please bring to hall.

Alpha Class of Baptists

The Alpha class of the First Baptist church will be entertained this evening, Tuesday, Jan. 10, by Mrs. Walter Murphy, and Miss Mable H. Olson, at the home of Mrs. Murphy, 123 Kingwood street. A large attendance is desired. Visitors are cordially invited.

Peoples Congregational Ladies Aid

The ladies aid of the Peoples Congregational church will be entertained by Mrs. W. C. Rasch and Mrs. A. Templeton, at the home of Mrs. Templeton, 612 Fourth Avenue Northeast, on Wednesday afternoon.

Better flavor in your cakes and biscuits—this way!

No doubt you've known women whose cakes and biscuits were always perfect in appearance, but disappointing in taste. Frequently their trouble is caused by flour made from the wrong type of wheat. To get that delicious, delicate, unmistakable flavor that marks your truly perfect cake or biscuit, use Pillsbury's Best Flour. It is made only from carefully selected *full flavored* wheat—you can depend on it for better flavor and more certain success in all your baking! Accept no other flour!

for better flavor, use this one fine flour for all your baking

Pillsbury's Best Flour
for bread, biscuits and pastry

Let this bank serve you in 1928

WE invite your account with the confidence that you will like our progressive methods and the personal interest we take in the needs of each depositor

FIRST NATIONAL BANK

THE SKY WRITER

But it is a waste that you can eliminate
The smoke from your chimney writes
"WASTE" across the sky.
when you burn our

STANDARD COAL

For STANDARD COAL can be burned with practically no smoke and very little soot—contains no visible impurities —will not clinker.

Enjoy a Winter of less smoke and more heat; order STANDARD COAL.

For sale exclusively by

Standard Lumber Co.

Little Mickey GROGAN

by ARTHUR GUY EMPEY

Serialized by MYRON BRYNIG

Copyrighted By FBO Pictures Corp. 1926-27

From The FBO Photoplay starring Frankie Darro

SYNOPSIS

Mickey Grogan, waif of the streets, and Jeffry Shore, a young architect forced to leave his profession because of failing eyesight, are thrown together by adversity and Mickey introduces Jeffry to Winifred Davidson, a pretty stenographer who had once aided him. Winifred provides them with a bed for the night in the attic above her apartment and decides to help Jeffry whose courage and pride in the face of failure had won her admiration. Her employer, Alexander Cabel, food products magnate, is inspecting plans for a group of new factories in his office the following afternoon and expresses himself as displeased with the work. Cabel has left and Winifred is planning how she can give Jeffry an opportunity to show Cabel his talent when the door opens and Al Nevers, pugilist and her unwelcome admirer, walks in.

This evening, Al had on a loud checked suit, bright tan shoes and a necktie with screaming red and green stripes. Not all the robes of Solomon were as brilliant to the eye as Al's present get-up. And certainly Solomon, even at the height of his glory, had never been so pleased with himself as Mr. Al Nevers.

"How's the head this evening?" he asked familiarly. "How about going to a dance with me over at Moose Hall? They got a new jazz band there they say has got it all over Paul Whiteman."

It seemed to Winifred that Al was always coming upon her when her mind was full of other, pressing thoughts. She was tired of telling him that she could not go out with him. If the man had the least sensitiveness, he would have realized, long before this, that she disliked him. It was apparent, however, that Al could never bring himself to believe that he wasn't a king-pin with the ladies. As a matter of fact, there was some foundation for his belief that women could not resist him. Very few had until Winifred had swum into his ken. She was a woman like the others, subject to the same reactions and sensations; how then could she remain cool to his manly beauty?

Winifred found herself giving the same excuse that she had in the past. By this time she was desperately tired of repeating the old formula. How could Al be so thick-skinned as not to see that he was unwelcome in her sight? "I'm very tired, Al. I think I'll go straight home. Thanks, just the same." Winifred wondered why she was thanking him. All of her replies ended that way. "Thanks, just the same."

For the first time, Al didn't look so cock-sure. Winifred had an irritating habit of putting him off, and a line of grim suspicion formed under his wide, sensual mouth. "What's the big idea?" he asked. "Don't you want to go with me? Maybe you think you're too good! Well, let me tell you something, girlie. Any dame in this fact'ry would give her Sunday shoes just to be seen with me! An' I don't mean maybe!"

She had no desire to precipitate a quarrel with this man. She always made the excuse to him that she had a headache; and she could not help thinking that there was more truth in her excuses than she owned to herself. For, by the time she finished making excuses, she really did have a headache as well as an attack of nervousness. The last may have been due to the fact that she really never felt safe with Al. He was the sort that might lose his temper on the least provocation. But now her only wish was to get as far away from him as possible. She wanted to see Jeffry and tell him about the architectural plans.

"An' so I'm not good enough for ya?" Al asked in a surly fashion evidently eager to stir up a quarrel. His mouth hung open with chagrin, and Winifred could see two gold teeth of which the pugilist was doubtless exceedingly proud.

"Don't be foolish," she told him. "I've been working very hard, that's all." Winifred feared that her too decided stand on the matter was unwise, so she threw him a sop. "I'll go with you some other time, Al."

He caught at her words in the same way that a dog will spring at a bone. This at least was a partial victory for him. He regarded the matter philosophically, if a bit crudely. "Maybe this dame is the kind who needs a lot o' coaxin.' Maybe I been crowdin' her too fast. There is dames like that. Ain't it funny? Some 'll fall all over ya just because ya wink at 'em, an' others ya gotta keep nursin' along until they're ripe. An' Winnie ain't quite ripe yet."

This view fell in perfectly with his natural egoism, and he felt vastly relieved. "Well, I'm in no hurry," said Al, helping Winifred into her coat. He made her hands prisoners in his own grimy paws and refused to let her go free. "You're a cute kid all right," he whispered down her neck. "Gloria Pickford Swanson ain't got nothin' on you fer class. You'd make Hollywood look like an old maids' convention."

Winifred bit her lip angrily. "Let go my hands," she said sharply, and the tone of her voice made him obey. She seized the opportunity for all that it was worth and snatched up her purse and gloves. But, as usual, he was blind to these evidences of her displeasure, and accompanied her to the door.

"D'ya know, Winnie you're just the kind of girl I could get awful stuck on. If you say the word I'll rent a classy little place out o' town, away from the smoke an' traffic an' all——"

"I wouldn't if I were you, though it's sweet of you to think of my future that way." She could not help the tone of sarcasm that crept into her voice; but she smiled up at him trying to end an unpleasant conversation as pleasantly as possible.

"As if I'd believe anything like that."

"Yeh? Well, I'm coming up to your place tonight," It was a statement, not a request. "Ain't I the swell fella? What other guy would give up a dance to be near a girl like you, keepin' her company, an' all?"

"Oh, I wouldn't if I were you!" said Winifred on the verge of tears. "All that nice jazz music going to waste——"

"Never mind, girlie! They kin have their jazz bands. I ain't bothered when I kin be near you. Be sure ya got on your bes' bib an' tucker now. 'Cause I'm comin' up to tell ya somethin' that's been on my mind fer a long time!"

The man was hopeless and she would have to tell him off right then and there, chancing the consequences. "Listen, Al," she said coolly. "I might as well tell you now, so that there won't be any after-regrets. There's no use pestering me from now on. I simply don't care to go out with you, and if you'd leave me alone, I'd be ever so grateful."

He looked at her uncomprehendingly, then smiled his large, toothy smile of gross ownership. "G'wan. G'wan. As if I'd believe anything like that. Now I tell ya what cha do. Go home an' take forty winks an' git all rested up. An' by the time I come around you'll be your nice sweet self again."

"I don't want to see you again," she repeated. "And if you had the least sense you'd understand without my repeating it. I don't want to see you again!"

But he took no notice of her words and sauntered away down the hall, whistling with a large air of self-satisfaction.

Winnie glared after him. O, to be a man, stronger than this self-satisfied, smug brute, so that she might annihilate him with blows! O, to be a truck-driver or a boiler-maker or Jack Dempsey or Gene Tunney! O, to be an amazon that she might go up to him and crush him with one perfectly aimed smack! Or, perhaps a foot-ball player with ten strong toes so that the force of her kick would render him incapable of sitting down! But since Winifred was a young woman who watched her starches and proteins, she could only glare and stamp her foot, fairly flinging herself out of the room at his presumption, and slamming the door behind her.

That day, Mickey and Jeff had visited the Dump in the hope that they might find enough cast off things of value to make some money. Now they were back in the attic above Winifred's room, having crept up the stairs without being observed by the landlady. They were tired and seated themselves on the mattress that Jeff used for his bed.

(To be continued)

Personal Property Tax List for 1927

CITY OF BRAINERD, CROW WING COUNTY, MINN.
(Continued)

Total Tax Rate by School Districts

School District of Brainerd, Mills 92.80.

(Rate of Taxation on Money and Credits, 30 cents per One Hundred Dollars.)

Names of Persons, Firms or Corporations Assessed	VALUATION Personal Property ex. Money & Credits	Money and Credits	Amt. of Tax
Otis, Wm.	10		.93
Opsahl, A. M.	251	2350	30.34
Olsen, Thos. W.		1000	3.00
Ovig, Edward		278	.83
Ovig, Richard		800	2.40
Paine, Mrs. Harriet	10		.93
Paine, Herb	32		2.97
Paine, H. L.	50		4.64
Paine, Ray	30		2.78
Paine, C. H.	70	1062	9.69
Paine, E. W.	16		1.48
Parker Topping Co.	34		3.15
Parker, C. E.	127	245	12.51
Parker, Mrs. Hattie	300		27.84
Patek Furniture Co.	3545	8574	354.70
Patterson, Rev. A. G.	17		1.58
Paul, W. E.	10		.93
Palmer, Geo. D.	8		.74
Palmquist, Albin	20		1.86
Purity Baking Co.	34		3.16
Palmer School of Chiropractic	70		6.50
Peabody, Mrs. C. E.	25	500	3.82
Peaslee, G. M.	25		2.32
Peters, Henry	30		2.78
Peters, Frank	15		1.39
Perlman, H.	356	3100	42.34
Peper, Rev. M.	40		3.71
Peterson, Victor	198	1100	21.77
Peterson, John A.	46		4.27
Peterson, A. D.	64		5.94
Peterson, P. A.	31		2.88
Peterson, Carl	32		2.97
Peterson, Mrs. Chas.	10		.93
Peterson, C. B.	25		2.32
Peterson, Harry	20		1.86
Peterson, A. S.	60	2250	12.32
Peterson, Swan	116	800	13.16
Peterson, Peter A.	15		1.39
Peterson, Mrs. Olive	15		1.39
Peterson, Toger	158	200	15.26
Peterson, Rudy	16		1.48
Peterson, Peter	18		1.67
Peterson, Ralph	23		2.13
Peterson, Joshua	48		4.45
Peterson, Robert	33		3.06
Peterson, Andrew L.	20		1.86
Peterson, Louis	13		1.21
Peterson, Albert	9		.84
Peterson, Calvin	122	4750	25.57
O. A. Peterson	6474	2600	606.78
Pfremer, Albert	9		.84
Pierce, M. W.	100	20	9.34
Pichler, Frank	20		1.86
Porwoll, J. L.	148	300	14.63
Polk, A. D.	128	4125	24.25
Preston, Ike	23		2.13
Purdy, Mrs. Sarah	28		2.60
Purdy, Leslie	40		3.71
Purdy, James	13	800	3.61
Putz, Geo. W.	46		4.27
Page, E. A.	1227	100	114.16
Peabody, W. L.	59		5.48
Penney Co., The J. C.	9677	4089	910.29
Peterson, Jens		2300	6.90
Poppenberg, Henry		1600	4.80
Queeny, S. F.	50		4.64
Quanstrom, V. E.	25		2.32
Quinlin, I. W.	25		2.32
Quinn, E. J.	106		9.84
Quam, Arnold	20		1.86
Ranta, Rev. V.	35		3.25
Rand, J. W.	21		1.95
Rappel, C. C.	25		2.32
Rardin, Pat	20		1.86
Rasch, W. C.	21		1.95
Rasch, J. B.	13		1.20
Rathert, Rev. F. C.	32		2.97
Reis, M. J.	1665	204	155.12
Reichman, Ernest	35		3.25
Reid, J. F.	32		2.97
Red Owl Stores	1510	870	142.74
Reinhardt, Fred	8		.74
Reymond, A. P.	238	900	24.79
Rhodes, E. H.	48	60	4.63
Ribbel, G. H.	381	2389	42.52
Rice, C. H.	15		1.39
Richards, M. W.	90		8.35
Ricke, Fred	18		1.67
Rifenrath, Leo	35		3.25
Rittgers, Cora	167		15.50
Risk, Chas.	35		3.25
Roach, Mike	8		.74
Robertson, J. E.	37		3.43
Robertson, Mrs. A. G.	167		15.50
Roberts, Henry	20		1.85
Rogers, John	103		9.56
Rossini, Frank	38		3.52
Rose, Milo D.	37		3.43
Romain, E. A.	759	1834	75.94
Roth, R. G.	60		5.57
Rowley, C. B.	127	2000	17.79
Rosko, Henry	27		2.52
Rosko, Joe	34		3.15
Rosko, Peter	32		2.97
Rosko Bros.	1465	4530	149.54
Rosel, F. W.	43	200	4.59
Ryan, Ryan & Ryan	425	1640	44.36
Ryan, M. E.	106	325	10.82
Ryan, C. A.	50		4.64
Russell, J. F.	20		1.86
Rudolph, Joe	20		1.86
Reuter, H.	13		1.21
Renslow, Ella	25		2.32
Riches, S.	67		6.22
Russell Creamery Co.	2673	5528	264.63
Rodman, Lars		200	.60
Ribbel, Henri		16500	31.50
Sammons, A. J.	12		1.12
Samuelson, Ben	27		2.52
Samuelson, Rev. Aug.	106		9.84
Sanders, Roy W.	50		4.64
Sanborn, Mrs. J. T.	25		2.32
Sather, John	23		2.13
Sargent, Fred	10		.93
Savageau, Alfred	10		.93
Sauer, Mrs. A. J.	135		12.53
Saxrud, S. A.	24		2.23
Scott, S. E.	50		4.64
Scott, H. E.	12	100	1.41
Schaefer, T. H.	1784	6987	186.42
Schaefer, L. M.	5		.45
Schwartz, Ben	73		6.77
Schubert, E. H.	32		2.97
Schields, Art	35		3.25
Schwendeman, Chas.	31		2.88
Schlange, Virginia	104		9.65
Schnell, A. G.	83		7.70
Schrader, D. D.	50		4.64
Schelhorn, Frank	1		.09
Schelhorn, A.	11		1.02
Senn, Geo. E.	1456	1746	149.42
Seneca, Fred	5		.46
Sewall, Mrs. J. W.	18		1.67
Severtson, A. R.	10		.93
Sheets, R. M.	47		4.36
Sheflo, Antone	10		.93
Sheppard, A. C.	5		.46
Sherlund, L. W.	35		3.25
Sherlund, Roy	68		6.31
Sherlund Co.	1584	3000	156.00
Shranklin, F. C.	89		8.26
Simmons, E. H.	45	500	5.68
Sinclair Oil Co.	1200	1000	114.36
Singer Sewing Machine Co.	315		28.23
Skiba, Joe	12		1.11
Skauge Drug Co.	1804	1000	170.41
Skauge, O. C.	110		10.21
Skillestad, Ole	24		2.23
Slipp, E. P.	4341	7980	426.78
Smith, James R.	102		9.47
Smith, Jim	12		1.12
Smith, Mrs. Anna	30		2.78
Smith, Mrs. Ezra	141		13.08
Smith, M. R.	58		5.38
Smith, Kirk	65		6.03
Smythe, W. W.	31		2.88
Smraker, Andrew	693		64.31
Solberg, S. P.	6		.56
Soderlund, John	14		1.30
Soderlund, D. W.	10		.93
Soderlund, G. W.	5		.46
Sormen, Carl	35		3.25
Sorenson, Mrs. A. F.	346		32.11
Solliday, Ed	12		1.12
Spielman, J. C.	105		9.75
Spencer, W. A.	130	1009	15.09
Spangenberg, May	25		2.32
Spalding, Isabel	86		7.98
Springer, J. W.	30		2.78
Spellmeyer, R. H.	67		6.21
Stadlbauer, C. A.	43		3.99
Stein, Henry	40		3.71
Stein, Henry C.	30		2.78
Storzbach, E. E.	773	100	72.04
Strickler, J. H.	53	550	6.57
Stallman, Leo	30		2.78
Stallman, Mrs. Louis	25		2.32
Stallman, T. R.	20		1.85
Standard Oil Co.	1211	1288	116.24
Standard Lumber Co.	6449	14946	643.31
Stendal, Peter A.	29	1050	5.84
Strader, Roy	24		2.23
Stanley, S. A.	167		15.50
Stanley, C. A.	8		.75
Straka, Frank	151		14.01
Stitzel, R. D.	40		3.71
Storm, W. L.	45	135	4.58
Steinfeldt, A. A.	80		7.42
Strout, I. C.	215	977	22.88
Stickney, Clarence	79		7.33
Stenberg, John	1085	500	102.19
Strothman, L. F.	15		1.39
Stone, G. H.	26	700	4.51
Stoner, M. E.	47		4.36
Stout, F. E.	75		6.96
Sundine, Frank	58		5.38
Sundberg, Hugo	30		2.78
Sundberg, John W.	32		2.97
Sundberg, John	392	1200	39.98
Sullivan, Wm.	8		.75

(To be continued)

RADIO PROGRAMS

Today
WCCO (405)

5:15 p. m.—Children's hour.
5:45 p. m.—Livestock market summary.
5:55 p. m.—Summary market report; road conditions bulletin.
6:00 p. m.—National League of Women Voters.
6:30 p. m.—"F and R Family."
7:00 p. m.—Southern Sunshine.
8:00 p. m.—Time report. Musical and dramatic hour.
9:00 p. m.—Auction bridge game.
9:30 p. m.—Gilbert and Sullivan operas.
10:00 p. m.—Weather report.

Five Best Features

Copyright 1927 by United Press

WEAF Hookup, 8 p. m.—Eveready hour.
WJZ Hookup, 7 p. m.—Stromberg-Carlson hour.
WJZ Hookup, 8 p. m.—The Continentals.
WEAF Hookup, 6 p. m.—National League of Women Voters.
WEAF Hookup, 7 p. m.—Seiberling Singers.

Wednesday
WCCO (405)

9:30 a. m.—Program for the day.
9:35 a. m.—News bulletin.
9:45 a. m.—Weather and market reports.
10:00 a. m.—Home service talk—Betty Crocker.
10:30 a. m.—Market reports.
11:30 a. m.—Market reports.
12:00 m.—Farm hour—Studio trio.
12:40 p. m.—Egg a Day Man.
1:30 p. m.—Weather and market reports.
3:00 p. m.—Market reports.
4:45 p. m.—Readers' club.
5:15 p. m.—Children's hour.
5:45 p. m.—Livestock market summary.
5:55 p. m.—Summary market report; road conditions bulletin.
6:00 p. m.—Minneapolis Civic & Commerce association.
7:30 p. m.—Aeolian recital.
8:00 p. m.—Time report. Troubadours.
8:30 p. m.—Orchestra and quartet.
9:30 p. m.—Musical program.
10:00 p. m.—Weather report.
10:30 p. m.—Dance program, orchestra; Everett Lindstrom, entertainer.
11:30 p. m.—Organ recital—Eddie Dunstedter.

Five Best Features

Copyright 1927 by United Press

WEAF Hookup, 9:30 p. m.—Opera "Mignon."
WEAF Hookup, 7 p. m.—Great Moments in History.
WOR Hookup, 8 p. m.—Kolster hour.
WLS, Chicago (345), 9 p. m.—Hayden Choral society.
WOR Hookup, 9 p. m. Columbia hour.

Height of Diplomacy

It takes a real diplomat to get rid of company that seems determined to stay for dinner.—Atchison Globe.

BOSCH
Price $68.50
Little Six
Six Tubes

Electric Garage

and now
CROSLEY
Offers to the Public
A Complete AC Console
for
$145

The World's Greatest Radio Value
Gateway Electric Co.
Phone 49J
708 Laurel Street

WHY SPEND MONEY FOR THEM?

We will do the little odd repair jobs as well as the big ones. We are equipped for it.

Phone 462

Vernon E. White
Contractor and Builder

D. B. C. PUPILS GET FINE POSITIONS

"D. B. C. training has meant everything to me," said Theodore Lybeck, now in Detroit as district manager of the Chas. R. Hadley Co.

Arthur Olson, former pupil at Dakota Business College, Fargo, begins at $175 a month with the Great Falls, Mont., branch of Deere-Weber Co. F. J. Sprung, a D. B. C. man, is Deere-Weber's sales manager at Moline, Ill., headquarters.

Watch results of D. B. C. ACTUAL BUSINESS training (copyrighted—unobtainable elsewhere). "Follow the $ucce$$ful"—Feb. 1-6. Write F. L. Watkins, Pres., 806 Front St., Fargo.

LyceuM Today & Wed. Special Treat 10-25c

REX INGRAM'S Great New Production
The GARDEN OF ALLAH

A Desert Beauty Saved From a Jealous Lover!
with ALICE TERRY IVAN PETROVICH

NORTH OAK LAWN

On New Year's eve Mr. and Mrs. C. A. Norgard entertained a group of their friends at a lutefisk supper.

J. P. Dullum had the misfortune to lose a valuable cow recently.

Alfred Sather is employed at J. Sheffien's.

Mr. and Mrs. Fred Aspholm and family called at the Harry Strand home Thursday evening.

Miss Alyce Petteriens returned Saturday evening after spending her vacation with her parents at Echo, Minn.

Oscar Pederson sawed wood for the school Thursday.

J. Sheffien has added another team to his hauling force. He now has five teams at work.

Mary Sheffien who has been quite ill is somewhat improved.

Alfred Schwendeman is working for his father, W. Schwendeman.

At a dance at the Joe Sheffien home Saturday, Jan. 7, Mr. and Mrs. Hoskins announced the engagement of their daughter Florence to Andrew Sheffien. The marriage will take place some time next month.

Mr. and Mrs. Dan Peterson entertained at an informal party Saturday evening. The guests included Mr. and Mrs. Fred Aspholm, and sons, Mr. and Mrs. C. A. Norgard, Miss Petteriens and Therian Bratt.

Harvey Turner has gone to work at the Reid farm.

We hope our friends in distant states who read the Dispatch will enjoy these items. We would be glad to hear from those who do.

To Get Plants to Blossom

Old plants, if lifted and potted, will seldom blossom in the house. They will furnish leaves, but probably no flowers. The way to get flowers is to take slips or cuttings from the old plants, and root them in pots. These new plants will blossom very well.

Don't Let That Cold Turn Into "Flu"

That cold may turn into "Flu," Grippe or, even worse, Pneumonia, unless you take care of it at once.

Rub Musterole on the congested parts and see how quickly it brings relief.

As effective as the messy old mustard plaster; does the work without blister.

Musterole, made from pure oil of mustard, camphor, menthol and other simple ingredients, is a counter-irritant which stimulates circulation and helps break up the cold.

You will feel a warm tingle as it enters the pores, then a cooling sensation that brings welcome relief.

Jars & Tubes

MUSTEROLE
WILL NOT BLISTER

Better than a mustard plaster

ONLY great volume production makes the exceptionally low prices possible - - for trucks so high in quality - - -

$1595 6-cyl. 2-Ton
$1245 1½-Ton
$895 ½-Ton G-Boy
$670 ¾-Ton Commercial
Above Prices chassis f. o. b. Detroit
$770 ½-Ton Deluxe Panel Complete f. o. b. Detroit

ROSKO BROTHERS
NINTH & LAUREL STS.

GRAHAM BROTHERS TRUCKS
Sold and Serviced by Dodge Brothers Dealers Everywhere
Built by Truck Division of Dodge Brothers, Inc.

Little Mickey GROGAN

By ARTHUR GUY EMPEY

Serialized by MYRON BRYNIG

Copyrighted By FBO Pictures Corp. 1926-27

From The FBO Photoplay starring Frankie Darro

SYNOPSIS

Mickey Grogan, waif of the streets, and Jeffry Shore, a young architect forced to leave his profession because of failing eyesight, are thrown together by adversity and Mickey introduces Jeffry to Winifred Davidson, a pretty stenographer who had once aided him. Winifred provides them with a bed for the night in the attic above her apartment and decides to help Jeffry whose courage and pride in the face of failure had won her admiration. Her employer, Alexander Cabel, food products magnate, is inspecting plans for a group of new factories in his office the following afternoon and expresses himself as displeased with the work. Cabel has left and Winifred is planning how she can give Jeffry an opportunity to show Cabel his talent when the door opens and Al Nevers, pugilist and her unwelcome admirer, walks in.

This evening, Al had on a loud checked suit, bright tan shoes and a necktie with screaming red and green stripes. Not all the robes of Solomon were as brilliant to the eye as Al's present get-up. And certainly Solomon, even at the height of his glory, had never been so pleased with himself as Mr. Al Nevers.

"How's the head this evening?" he asked familiarly. "How about going to a dance with me over at Moose Hall? They got a new jazz band there they say has got it all over Paul Whiteman."

It seemed to Winifred that Al was always coming upon her when her mind was full of other, pressing thoughts. She was tired of telling him that she could not go out with him. If the man had the least sensitiveness, he would have realized, long before this, that she disliked him. It was apparent, however, that Al could never bring himself to believe that he wasn't a king-pin with the ladies. As a matter of fact, there was some foundation for his belief that women could not resist him. Very few had until Winifred had swum into his ken. She was a woman like the others, subject to the same reactions and sensations; how then could she remain cool to his manly beauty?

Winifred found herself giving the same excuse that she had in the past. By this time she was desperately tired of repeating the old formula. How could Al be so thick-skinned as not to see that he was unwelcome in her sight? "I'm very tired, Al. I think I'll go straight home. Thanks, just the same." Winifred wondered why she was thanking him. All of her replies ended that way. "Thanks, just the same."

For the first time, Al didn't look so cock-sure. Winifred had an irritating habit of putting him off, and a line of grim suspicion formed under his wide, sensual mouth. "What's the big idea?" he asked. "Don't you want to go with me? Maybe you think you're too good! Well, let me tell you something, girlie. Any dame in this fact'ry would give her Sunday shoes just to be seen with me! An' I don't mean maybe!"

She had no desire to precipitate a quarrel with this man. She always made the excuse to him that she had a headache; and she could not help thinking that there was more truth in her excuses than she owned to herself. For, by the time she finished making excuses, she really did have a headache as well as an attack of nervousness. The last may have been due to the fact that she really never felt safe with Al. He was the sort that might lose his temper on the least provocation. But now her only wish was to get as far away from him as possible. She wanted to see Jeffry and tell him about the architectural plans.

"An' so I'm not good enough for ya?" Al asked in a surly fashion evidently eager to stir up a quarrel. His mouth hung open with chagrin, and Winifred could see two gold teeth of which the pugilist was doubtless exceedingly proud.

"Don't be foolish," she told him. "I've been working very hard, that's all." Winifred feared that her too decided stand on the matter was unwise, so she threw him a sop. "I'll go with you some other time, Al."

He caught at her words in the same way that a dog will spring at a bone. This at least was a partial victory for him. He regarded the matter philosophically, if a bit crudely. "Maybe this dame is the kind who needs a lot o' coaxin.' Maybe I been crowdin' her too fast. There is dames like that. Ain't it funny? Some 'll fall all over ya just because ya wink at 'em, an' others ya gotta keep nursin' along until they're ripe. An' Winnie ain't quite ripe yet."

This view fell in perfectly with his natural egoism, and he felt vastly relieved. "Well, I'm in no hurry," said Al, helping Winifred into her coat. He made her hands prisoners in his own grimy paws and refused to let her go free. "You're a cute kid all right," he whispered down her neck. "Gloria Pickford Swanson ain't got nothin' on you fer class. You'd make Hollywood look like an old maids' convention."

Winifred bit her lip angrily. "Let go my hands," she said sharply, and the tone of her voice made him obey. She seized the opportunity for all that it was worth and snatched up her purse and gloves. But, as usual, he was blind to these evidences of her displeasure, and accompanied her to the door.

"D'ya know, Winnie you're just the kind of girl I could get awful stuck on. If you say the word I'll rent a classy little place out o' town, away from the smoke an' traffic an' all——"

"I wouldn't if I were you, though it's sweet of you to think of my future that way." She could not help the tone of sarcasm that crept into her voice; but she smiled up at him trying to end an unpleasant conversation as pleasantly as possible.

"Yeh? Well, I'm coming up to your place tonight," It was a statement, not a request. "Ain't I the swell fella? What other guy would give up a dance to be near a girl like you, keepin' her company, an' all?"

"Oh, I wouldn't if I were you!" said Winifred on the verge of tears. "All that nice jazz music going to waste——"

"Never mind, girlie! They kin have their jazz bands. I ain't bothered when I kin be near you. Be sure ya got on your bes' bib an' tucker now. 'Cause I'm comin' up to tell ya somethin' that's been on my mind fer a long time!"

The man was hopeless and she would have to tell him off right then and there, chancing the consequences. "Listen, Al," she said coolly. "I might as well tell you now, so that there won't be any after-regrets. There's no use pestering me from now on. I simply don't care to go out with you, and if you'd leave me alone, I'd be ever so grateful."

He looked at her uncomprehendingly, then smiled his large, toothy smile of gross ownership. "G'wan. G'wan. As if I'd believe anything like that. Now I tell ya what cha do. Go home an' take forty winks an' git all rested up. An' by the time I come around you'll be your nice sweet self again."

"I don't want to see you again," she repeated. "And if you had the least sense you'd understand without my repeating it. I don't want to see you again!"

But he took no notice of her words and sauntered away down the hall, whistling with a large air of self-satisfaction.

Winnie glared after him. O, to be a man, stronger than this self-satisfied, smug brute, so that she might annihilate him with blows! O, to be a truck-driver or a boiler-maker or Jack Dempsey or Gene Tunney! O, to be an amazon that she might go up to him and crush him with one perfectly aimed smack! Or, perhaps a foot-ball player with ten strong toes so that the force of her kick would render him incapable of sitting down! But since Winifred was a young woman who watched her starches and proteins, she could only glare and stamp her foot, fairly flinging herself out of the room at his presumption, and slamming the door behind her.

That day, Mickey and Jeff had visited the Dump in the hope that they might find enough cast off things of value to make some money. Now they were back in the attic above Winifred's room, having crept up the stairs without being observed by the landlady. They were tired and seated themselves on the mattress that Jeff used for his bed.

(To be continued)

"As if I'd believe anything like that."

Personal Property Tax List for 1927

CITY OF BRAINERD, CROW WING COUNTY, MINN.
(Continued)

Total Tax Rate by School Districts

School District of Brainerd, Mills 92.80.

(Rate of Taxation on Money and Credits, 30 cents per One Hundred Dollars.)

Names of Persons, Firms or Corporations Assessed	VALUATION Personal Property ex. Money & Credits	Money and Credits	Amt. of Tax
Otis, Wm.	10		.93
Opsahl, A. M.	251	2350	30.34
Olsen, Thos. W.		1000	3.00
Ovig, Edward		278	.83
Ovig, Richard		800	2.40
Paine, Mrs. Harriet	10		.93
Paine, Herb	32		2.97
Paine, H. L.	50		4.64
Paine, Ray	30		2.78
Paine, C. H.	70	1062	9.69
Paine, E. W.	16		1.48
Parker Topping Co.	34		3.15
Parker, C. E.	127	245	12.51
Parker, Mrs. Hattie	300		27.84
Patek Furniture Co.	3545	8574	354.70
Patterson, Rev. A. G.	17		1.58
Paul, W. E.	10		.93
Palmer, Geo. D.	8		.74
Palmquist, Albin	20		1.86
Purity Baking Co.	34		3.16
Palmer School of Chiropractic	70		6.50
Peabody, Mrs. C. E.	25	500	3.82
Peaslee, G. M.	25		2.32
Peters, Henry	30		2.78
Peters, Frank	15		1.39
Perlman, H.	356	3100	42.34
Peper, Rev. M.	40		3.71
Peterson, Victor	198	1100	21.77
Peterson, John A.	46		4.27
Peterson, A. D.	64		5.94
Peterson, P. A.	31		2.88
Peterson, Carl	32		2.97
Peterson, Mrs. Chas.	10		.93
Peterson, C. B.	25		2.32
Peterson, Harry	20		1.86
Peterson, A. S.	60	2250	12.32
Peterson, Swan	116	800	13.16
Peterson, Peter A.	15		1.39
Peterson, Mrs. Olive	15		1.39
Peterson, Toger	158	200	15.26
Peterson, Rudy	16		1.48
Peterson, Peter	18		1.67
Peterson, Ralph	22		2.13
Peterson, Joshua	48		4.45
Peterson, Robert	33		3.06
Peterson, Andrew L.	20		1.86
Peterson, Louis	13		1.21
Peterson, Albert	9		.84
Peterson, Calvin	122	4750	25.57
O. A. Peterson	6474	2000	606.78
Pfremer, Albert	9		.84
Pierce, M. W.	100	20	9.34
Pichler, Frank	20		1.86
Porwoll, J. L.	148	300	14.63
Polk, A. D.	128	4125	24.25
Preston, Ike	23		2.13
Purdy, Mrs. Sarah	28		2.60
Purdy, Leslie	40		3.71
Purdy, James	13	800	3.61
Putz, Geo. W.	46		4.27
Page, E. A.	1227	100	114.16
Peabody, W. L.	59		5.48
Penney Co., The J. C.	9677	4089	910.29
Peterson, Jens		2300	6.90
Poppenberg, Henry		1600	4.80
Queeny, S. F.	50		4.64
Quanstrom, V. E.	25		2.32
Quinlin, I. W.	25		2.32
Quinn, E. J.	106		9.84
Quam, Arnold	20		1.85
Ranta, Rev. V.	35		3.25
Rand, J. W.	21		1.95
Rappel, C. C.	25		2.32
Rardin, Pat	20		1.86
Rasch, W. C.	21		1.95
Rasch, J. B.	13		1.20
Rathert, Rev. F. C.	32		2.97
Reis, M. J.	1665	204	155.12
Reichman, Ernest	35		3.25
Reid, J. F.	32		2.97
Red Owl Stores	1510	870	142.74
Reinhardt, Fred	8		.74
Reymond, A. P.	238	900	24.79
Rhodes, E. H.	48	60	4.63
Ribbel, G. H.	381	2389	42.52
Rice, C. H.	15		1.39
Richards, M. W.	90		8.35
Ricke, Fred	18		1.67
Rifenrath, Leo	35		3.25
Rittgers, Cora	167		15.50
Risk, Chas.	35		3.25
Roach, Mike	8		.74
Robertson, J. E.	37		3.43
Robertson, Mrs. A. G.	167		15.50
Roberts, Henry	20		1.85
Rogers, John	103		9.56
Rossini, Frank	38		3.52
Rose, Milo D.	37		3.43
Romain, E. A.	759	1834	75.94
Roth, E. G.	60		5.57
Rowley, C. B.	127	2000	17.79
Rosko, Henry	27		2.52
Rosko, Joe	34		3.15
Rosko, Peter	32		2.97
Rosko Bros.	1465	4530	149.54
Rosel, F. W.	43	200	4.59
Ryan, Ryan & Ryan	425	1640	44.36
Ryan, M. E.	106	325	10.82
Ryan, C. A.	50		4.64
Russell, J. F.	20		1.86
Rudolph, Joe	20		1.86
Reuter, H.	13		1.21
Renslow, Ella	25		2.32
Riches, S.	67		6.22
Russell Creamery Co.	2673	5528	264.63
Rodman, Lars		200	.60
Ribbel, Henri		10500	31.50
Sammons, A. J.	12		1.12
Samuelson, Ben	27		2.52
Samuelson, Rev. Aug.	106		9.84
Sanders, Roy W.	50		4.64
Sanborn, Mrs. J. T.	25		2.32
Sather, John	23		2.13
Sargent, Fred	10		.93
Savageau, Alfred	10		.93
Sauer, Mrs. A. J.	135		12.53
Saxrud, S. A.	24		2.23
Scott, S. E.	50		4.64
Scott, H. E.	12	100	1.41
Schaefer, T. H.	1784	6967	186.42
Schaefer, L. M.	5		.45
Schwartz, Ben	73		6.77
Schubert, E. H.	32		2.97
Schields, Art	35		3.25
Schwendeman, Chas.	31		2.88
Schlange, Virginia	104		9.65
Schnell, A. G.	83		7.70
Schrader, D. D.	50		4.64
Schelhorn, Frank	1		.09
Schelhorn, A.	11		1.02
Senn, Geo. E.	1456	1746	149.42
Seneca, Fred	5		.46
Sewall, Mrs. J. W.	18		1.67
Severtson, A. R.	10		.93
Sheets, R. M.	47		4.36
Sheflo, Antone	10		.93
Sheppard, A. C.	5		.46
Sherlund, L. W.	35		3.25
Sherlund, Roy	68		6.31
Sherlund Co.	1584	3000	156.00
Shranklin, F. C.	89		8.26
Simmons, E. H.	45	500	5.68
Sinclair Oil Co.	1200	1000	114.36
Singer Sewing Machine Co.	315		29.23
Skiba, Joe	12		1.11
Skauge Drug Co.	1804	1000	170.41
Skauge, O. C.	110		10.21
Skillestad, Ole	24		2.23
Slipp, E. P.	4341	7980	426.78
Smith, James R.	102		9.47
Smith, Jim	12		1.12
Smith, Mrs. Anna	30		2.78
Smith, Mrs. Ezra	141		13.08
Smith, M. R.	58		5.38
Smith, Kirk	65		6.03
Smythe, W. W.	31		2.88
Smraker, Andrew	693		64.31
Solberg, S. P.	6		.56
Soderlund, John	14		1.30
Soderlund, D. W.	10		.93
Soderlund, G. W.	5		.46
Sormen, Carl	35		3.25
Sorenson, Mrs. A. F.	346		32.11
Solliday, Ed	12		1.12
Spielman, J. C.	105		8.75
Spencer, W. A.	130	1009	15.08
Spangenberg, May	25		2.32
Spalding, Isabet	86		7.98
Springer, J. W.	30		2.78
Spellmeyer, R. H.	67		6.21
Stadlbauer, C. W.	43		3.99
Stein, Henry	40		3.71
Stein, Henry C.	30		2.78
Storzbach, E. E.	773	100	72.04
Strickler, J. H.	53	550	6.57
Stallman, Leo	30		2.78
Stallman, Mrs. Louis	25		2.32
Stallman, T. R.	20		1.85
Standard Oil Co.	1211	1288	116.24
Standard Lumber Co.	6449	14946	643.31
Stendal, Peter A.	29	1050	5.84
Strader, Roy	24		2.23
Stanley, S. A.	167		15.50
Stanley, C. A.	8		.75
Straka, Frank	151		14.01
Stitzel, R. D.	40		3.71
Storm, W. I.	45	135	4.58
Steinfeldt, A. A.	80		7.42
Strout, I. C.	215	977	22.88
Stickney, Clarence	79		7.33
Stenberg, John	1085	500	102.19
Strothman, L. F.	15		1.39
Stone, G. H.	26	700	4.51
Stoner, M. E.	47		4.36
Stout, F. E.	75		6.96
Sundine, Frank	58		5.38
Sundberg, Hugo	30		2.78
Sundberg, John W.	32		2.97
Sundberg, John	392	1200	39.98
Sullivan, Wm.	8		.75

(To be continued)

RADIO PROGRAMS

Today
WCCO (405)

5:15 p. m.—Children's hour.
5:45 p. m.—Livestock market summary.
5:55 p. m.—Summary market report; road conditions bulletin.
6:00 p. m.—National League of Women Voters.
6:30 p. m.—"F and R Family."
7:00 p. m.—Southern Sunshine.
8:00 p. m.—Time report. Musical and dramatic hour.
9:00 p. m.—Auction bridge game.
9:30 p. m.—Gilbert and Sullivan operas.
10:00 p. m.—Weather report.

Five Best Features

Copyright 1927 by United Press

WEAF Hookup, 8 p. m.—Eveready hour.
WJZ Hookup, 7 p. m.—Stromberg-Carlson hour.
WJZ Hookup, 8 p. m.—The Continentals.
WEAF Hookup, 6 p. m.—National League of Women Voters.
WEAF Hookup, 7 p. m.—Seiberling Singers.

Wednesday
WCCO (405)

9:30 a. m.—Program for the day.
9:35 a. m.—News bulletin.
9:45 a. m.—Weather and market reports.
10:00 a. m.—Home service talk—Betty Crocker.
10:30 a. m.—Market reports.
11:30 a. m.—Market reports.
12:00 m.—Farm hour—Studio trio.
12:40 p. m.—Egg a Day Man.
1:30 p. m.—Weather and market reports.
3:00 p. m.—Market reports.
4:45 p. m.—Readers' club.
5:15 p. m.—Children's hour.
5:45 p. m.—Livestock market summary.
5:55 p. m.—Summary market report; road conditions bulletin.
6:00 p. m.—Minneapolis Civic & Commerce association.
7:30 p. m.—Aeolian recital.
8:00 p. m.—Time report. Troubadours.
8:30 p. m.—Orchestra and quartet.
9:30 p. m.—Musical program.
10:00 p. m.—Weather report.
10:30 p. m.—Dance program, orchestra; Everett Lindstrom, entertainer.
11:30 p. m.—Organ recital—Eddie Dunstedter.

Five Best Features

Copyright 1927 by United Press

WEAF Hookup, 9:30 p. m.—Opera "Mignon."
WEAF Hookup, 7 p. m.—Great Moments in History.
WOR Hookup, 8 p. m.—Kolster hour.
WLS, Chicago (345), 9 p. m.—Hayden Choral society.
WOR Hookup, 9 p. m. Columbia hour.

Height of Diplomacy

It takes a real diplomat to get rid of company that seems determined to stay for dinner.—Atchison Globe.

BOSCH
Price $68.50
Little Six
Six Tubes

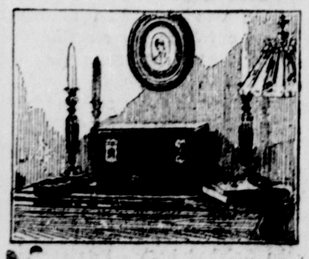

Electric Garage

and now
CROSLEY
Offers to the Public
A Complete AC Console
for
$145

The World's Greatest Radio Value
Gateway Electric Co.
Phone 49J
708 Laurel Street

WHY SPEND MONEY FOR THEM?

We will do the little odd repair jobs as well as the big ones. We are equipped for it.

Phone 462

Vernon E. White
Contractor and Builder

D. B. C. PUPILS GET FINE POSITIONS

"D. B. C. training has meant everything to me," said Theodore Lybeck, now in Detroit as district manager of the Chas. R. Hadley Co.

Arthur Olson, former pupil at Dakota Business College, Fargo, begins at $175 a month with the Great Falls, Mont., branch of Deere-Weber Co. F. J. Sprung, a D. B. C. man, is Deere-Weber's sales manager at Moline, Ill., headquarters.

Watch results of D. B. C. ACTUAL BUSINESS training (copyrighted—unobtainable elsewhere). "Follow the Succe$$ful"—Feb. 1-6. Write F. L. Watkins, Pres., 806 Front St., Fargo.

LyceuM
Today & Wed.
Special Treat
10-25c

REX INGRAM'S
Great New Production
The GARDEN OF ALLAH

A Desert Beauty Saved From a Jealous Lover!
with ALICE TERRY
IVAN PETROVICH

NORTH OAK LAWN

On New Year's eve Mr. and Mrs. C. A. Norgard entertained a group of their friends at a lutefisk supper.

J. P. Dullum had the misfortune to lose a valuable cow recently.

Alfred Sather is employed at J. Sheffien's.

Mr. and Mrs. Fred Aspholm and family called at the Harry Strand home Thursday evening.

Miss Alyce Petteriens returned Saturday evening after spending her vacation with her parents at Echo, Minn.

Oscar Pederson sawed wood for the school Thursday.

J. Sheffien has added another team to his hauling force. He now has five teams at work.

Mary Sheffien who has been quite ill is somewhat improved.

Alfred Schwendeman is working for his father, W. Schwendeman.

At a dance at the Joe Sheffien home Saturday, Jan. 7, Mr. and Mrs. Hoskins announced the engagement of their daughter Florence to Andrew Sheffien. The marriage will take place some time next month.

Mr. and Mrs. Dan Peterson entertained at an informal party Saturday evening. The guests included Mr. and Mrs. Fred Aspholm, and sons, Mr. and Mrs. C. A. Norgard, Miss Petteriens and Therian Bratt.

Harvey Turner has gone to work at the Reid farm.

We hope our friends in distant states who read the Dispatch will enjoy these items. We would be glad to hear from those who do.

To Get Plants to Blossom

Old plants, if lifted and potted, will seldom blossom in the house. They will furnish leaves, but probably no flowers. The way to get flowers is to take slips or cuttings from the old plants, and root them in pots. These new plants will blossom very well.

Don't Let That Cold Turn Into "Flu"

That cold may turn into "Flu," Grippe or, even worse, Pneumonia, unless you take care of it at once.

Rub Musterole on the congested parts and see how quickly it brings relief.

As effective as the messy old mustard plaster; does the work without blister.

Musterole, made from pure oil of mustard, camphor, menthol and other simple ingredients, is a counter-irritant which stimulates circulation and helps break up the cold.

You will feel a warm tingle as it enters the pores, then a cooling sensation that brings welcome relief.

Jars & Tubes

MUSTEROLE
WILL NOT BLISTER

Better than a mustard plaster

ONLY great volume production makes the exceptionally low prices possible - - for trucks so high in quality - - -

$1595 6-cyl. 2-Ton
$1245 1½-Ton
$895 1-Ton G-Boy
$670 ½-Ton Commercial
Above Prices chassis f. o. b. Detroit
$770 ½-Ton Deluxe Panel Complete f. o. b. Detroit

ROSKO BROTHERS
NINTH & LAUREL STS.

GRAHAM BROTHERS TRUCKS
Sold and Serviced by Dodge Brothers Dealers Everywhere
Built by Truck Division of Dodge Brothers, Inc.

THE BRAINERD DAILY DISPATCH
THE BRAINERD DISPATCH CO.
Office in Dispatch Building, Sixth St. So.

Entered at the post office at Brainerd, Minn., as second class matter.

Advertising Rates Made Known on Application

SUBSCRIPTION RATES
Daily Dispatch by Carrier—One month, 50c; three months $1.25; 1 year, $5.00
Daily Dispatch by Mail, Outside of City—Three months $1.00; one year, $4.00.
Weekly Dispatch—One year, $1.50.

TUESDAY, JANUARY 10, 1928

STILL GOING GOOD

BULLET JOE BUSH, our esteemed Brainerd boy who put the town on the sport map years ago when he pitched his first world series game, is still going good. Last season he was with the Pirates and Giants and then pitched four good games for Toledo and enabled them to win the pennant.

Now he has been signed up with Connie Mack and is back with the Athletics. A New York friend of the Brainerd Dispatch sends one of Ripley's "Believe It or Not" sketches and prominence is accorded Bush with this script attached:

"Bullet Joe Bush has pitched for the Athletics, Red Sox, Yankees, Senators, Browns, Pirates and the Giants and is now back with the Athletics."

Bush has many good years of baseball left in his frame. Should the pitching wing refuse to function, he can be put in the field. Here at Brainerd he first played in the field before his pitching arm was discovered. He has always had a good batting eye, and old-timers remember when he played with Missoula and won a double-header, the first game by pitching, the second game by coming in as a relief hurler in the seventh inning and later hitting with the bases full.

AN EFFICIENT PARTY SERVANT

STATE SENATOR WM. F. BROOKS, of Minneapolis, is a candidate to succeed himself as national republican committeeman from Minnesota, and in an announcement issued some time ago pledges himself if elected to do everything in his power to elect the entire republican ticket in 1928.

Senator Brooks was elected to that position in June, 1924, and the success of the party in that year was due in no small measure to his active and personal interest.

At the close of the 1924 campaign Senator Brooks established republican headquarters in the Builders Exchange, Minneapolis, where he has maintained the same continuously since, and has at all times taken an active interest in all matters pertaining to the welfare of the republican party from both a state and national viewpoint. Up to the present time there has developed no opposition to his candidacy, and there probably will be none because of the splendid manner in which he has conducted the party affairs of the state during the past four years.

CENTRAL MINNESOTA TOBACCO CROP

THE 1927 tobacco crop of Central Minnesota, noticeably prominent in the St. Cloud district, is valued at $150,000 and represents an increase of 50 per cent in production within a year. Considerable fertilizer is needed to make the crop a success and Central Minnesota has this requirement as well as suitable soil and climate.

Charles H. Lien, state tobacco expert, has said that a "great dairy country can always be a great tobacco country because there is always plenty of fertilizer, a thing which is causing acute distress to growers in the south." New growers entering the tobacco field are farmers of Belgrade, Kingston and Foley. Kimball recently shipped a carload of tobacco.

Experiments should be carried on in Crow Wing county to see if tobacco can be successfully raised here.

COOKS who spoil food in France are liable to damages, a French court has ruled, according to an Associated Press dispatch from Paris. Not only must they pay for the ruined materials, but also for the damaged feelings and public humiliation of the host.

THE snow plows continue to keep busy. The highway department with headquarters at Brainerd sends out its plows to widen cuts and bring the trunk highways to standard widths. The work of the department is appreciated by every motorist and sleigh owner.

THE old nursery song of London bridge is falling down and advising repairs in the second verse, came near being true when the tides swelled the Thames and burst embankments in London.

ADJUTANT GENERAL E. A. WALSH has stated that Minnesota's national guard is over-manned. An order has followed ordering over-manned organizations to reduce.

ABOVE zero weather in our climate is invigorating and more healthful than anything California or Florida have to offer.

THAT cold wave that lasted a month left the United States and went to Europe where it wreaked havoc.

MANY of our householders are thinking of the bulbs to plant next year.

LAFAYETTE FRENCH MAY RESIGN SOON

St. Paul, Jan. 10.—(U.P.)—Although he would not announce a definite date, Lafayette French, U. S. district attorney for the Minnesota district, has made it known he will resign.

Following reports of his intention, Attorney French said Monday night that he will send in his resignation in the near future.

It is reported that L. L. Drill, prominent attorney of St. Paul and close friend of U. S. Senator Thomas D. Schall, will succeed the present district attorney.

FINAL REPORT ON MEXICAN 'DOCUMENTS'

Washington, Jan. 10.—(U.P.)—The final report of the senate committee which investigated the forgery of Mexican "documents" published in Hearst newspapers will be presented to the senate tomorrow, Chairman David A. Reed announced today.

Reed said the committee was unable to get its report printed in time for introducing in the senate today as had been planned.

Trappist Retreat Hears Clicking of Cameras for First Time

A Trappist monastery heard a clicking camera for the first time when Rex Ingram directed "The Garden of Allah" for Metro-Goldwyn at Staoueli. He was allowed to do so by Lucien Borgeaud, owner of the ancient Trappist retreat which was vacated by their monks in 1904. Mr. Hichens published this novel in the year the Trappists left Algiers after an occupancy of sixty years.

Alice Terry and Ivan Petrovich play the leading roles in this new Ingram production, which opens at the Lyceum theatre tonight.

Those Simian Thoughts

A beauty specialist assures us that beautiful thoughts make for beauty of both face and form. What a horrible thinker a gorilla must be!—San Bernardino Sun.

BRAINONIAN

Published Weekly by the Students of the Brainerd High School
MEMBER MINNESOTA HIGH SCHOOL PRESS ASSOCIATION

STAFF
Editor-in-chief....Milford Downie, Jr.
Boys' Athletics....Joe Greener
Girls' Athletics....Irene Molstad
Program and Dramatic....Donald McNamara
Feature Editor....David Weber
Exchange....Sylvia Ericson

STAFF (continued)
Alumni....Kathleen Early
Humor....Richard Ebert
Senior Reporters....Margaret Dillan, Wilma Helgeson
Junior Reporter....Dorothy Fox
Sophomore Reporter—Helen Bakkila
Freshman Reporter..Janet Kampmann
Normal Reporter....Doris Larson

VOLUME 6 BRAINERD HIGH SCHOOL, TUESDAY, JANUARY 10, 1928 NUMBER 16

BEMIDJI GAME REPETITION OF BITTER BATTLE

BRAINERD LOST A SECOND TILT 20-19 ON THE BEMIDJI FLOOR

That Brainerd lost a game which should have been their own is all that can be said for the outcome of the Bemidji clash, which ended 20 to 19.

Again a typical game was played in which neither team was in the lead by more than three points. The entire crowd was held in suspense the last quarter as the score was tied up to the last two minutes when Bethel sunk a basket. Brainerd had a chance to tie with two free throws but failed to make both.

Frank Wise played the usual fast and spectacular game, being all over the floor. He was greatly admired by the entire Bemidji audience. Welliver followed close behind, displaying great ability as a guard and before the year is over probably will be one of the best in the history of Brainerd. Guin played a very good game, having four field goals to his credit. Swanson displayed ability in team work and was left unable to shoot.

Bethel of Bemidji was held to one field goal while Simons and Kelly added the rest of the points. These men are dead shots and are the dread of any opponent.

The line-up follows:

Brainerd — field goals: Wise, 4; Swanson, 0; Hautala, 0; Guin, 4; Fuller, 0; Welliver, 0. Free throws: Wise, 0 out of 1; Hautala, 1 out of 2; Guin, 0 out of 1; Fuller, 1 out of 3; Welliver, 1 out of 1.

Bemidji — Kelly, 3; Vipond, 0; Simons, 2; Bethel, 1; Ditty, 0; Sexton, 1. Free throws: Kelly, 2 out of 3; Simons, 1 out of 2; Bethel, 1 out of 3.

Bemidji-ites Entertain Team After the Game

The basketball fellows had a very interesting trip during the Christmas vacation. They traveled up to Bemidji to play the Bemidji floorsmen and, had a very fine time though they did lose the game by one point.

They reached Bemidji at 5, immediately registering at the Markham hotel. There wasn't much doing before the game so they just wandered around town, going through their high school during this time.

A large crowd was on hand to witness the game, which started at 8. It is described elsewhere in the paper so will not be given here.

Immediately after the game all of the fellows were invited to a party given by the Bemidji team, and Mr. McCrady a former star with the assistance of some of the high school girls. Nagurski, all-American tackle was one of the guests. They do tell that they had a very fine time, plenty of amusements being provided; and so interested were they that they forgot all about the time and crept into bed much later than Mr. Kasch had instructed, thereby incurring his righteous and implacable wrath.

The next morning a large breakfast, described as the largest meal of the trip, was devoured, with an immediate departure for Brainerd following.

Each one of our men is very enthusiastic over the treatment they received while there, and will remember it as one of the most enjoyable trips they have had this season.

Miss Gipson: What is the most downtrodden race?

Sylvia E.: The Pedestrians.

* * *

A certain Scotchman makes his boy play basketball, because once in a while he gets a free throw.

* * *

Social Science examination—1927 model:

Discuss the law of diminishing returns, as applied to articles sent to a steam-laundry.

Are compacts a public utility?

Can the law of supply and demand really be applied when considering a Christmas gift for a high school girl?—Exchange.

THE BULLETIN BOARD

Basketball Games
Brainerd vs. Crosby
at Brainerd, Friday, Jan. 13

* * *

Brainerd Girls vs. Crosby Girls
At Crosby, Friday, Jan. 13

* * *

Second Team of Brainerd vs.
Second Team of Crosby
At Crosby, Friday, Jan. 13

* * *

The Semper Paratus Club
will hold a meeting on
Thursday at 8:30 in the Gym

* * *

The Semester Examinations
will be held on
Thursday and Friday of next week.

* * *

The Sophomore Class
will have its monthly meeting on
Thursday at 3:30

BURGHER COLUMN

By
HAM and LIM

Santa Claus has been resting ever since his long trip Christmas Eve, but he managed to send us these letters that came to him.

* * *

Dear Santa Claus:

Please leave me nine good baseball players and a 1928 rule book.

Yours, Fritz Rosel.

* * *

Dear Sandy Claws:

I would like very much to have you leave me two feet of height to add to my stature and a good crop of whiskers.

Yours truly, Roger Callahan.

* * *

Dear Santa:

Won't you please put a large book of good jokes in my stocking with which to make the Brainonian funnier.

Yours truly, Richard Ebert.

* * *

Miss Sundberg: Where does Brainerd gets its city water?

Alice N.: Well—

Miss Sundberg: Correct.

* * *

Teacher: This sentence, My father had money—is past tense. What tense would you be speaking in if you said, "My father has money?"

Student: Pretense.

* * *

Teacher: Do you think you're teaching this class?

Student: No, ma'am.

Teacher: Well, then don't act like an idiot.

* * *

Freshman: Huh?

Sophomore: What?

Junior: I beg your pardon.

Senior: I do not comprehend the nature of your interrogation.

* * *

Mr. Kasch: Patterson must be Scotch. All he does in the gym is practice free shots.

* * *

There is a Senior so dumb that he thinks the cavalier poets wrote their poems on horseback.

* * *

Teacher: Will you please run up the shade?

David Weber: I'm sorry, but I'm not very good at climbing.

* * *

Miss Sundberg: How can you tell when spring is coming, although it is still cold?

Thomas H.: It begins to get earlier later.

* * *

Zane Smith: My great grandfather fought with Washington.

Roger Klevens: What for?

* * *

A Scotchman before having a profile taken had one side of his suit pressed.

* * *

Have you ever heard of "Trapper Bill?" Well "Trapper Bill" is a very interesting old fellow and he likes to tell stories. One of his best is about what happened to some famous singers up north of '56.

It seems that trapping had been good and the bait was almost gone. Bill hunted around the cabin and finally came across some ludefisk on an old shelf. He took the ludefisk and baited the traps. The next morning, he tells us, he set out as usual and you may imagine his surprise to find that he had caught two wolves, a muskrat and the St. Olaf Quintet.

BRAINERD RUNS TECH HIGH, 29-8

THE TEAM COMPLETELY OUTCLASSED THE ST. CLOUD MEN

Brainerd gave St. Cloud Tech its worst trimming since 1927 by defeating them 29 to 8. Brainerd out-fought and out-played St. Cloud the entire game.

At the beginning of the game, Brainerd had a terrible time getting range of the basket, as they were not used to playing on that type of floor. If Brainerd had made 25 per cent of the tries at the net that hit the ring and rolled off, the score would have reached close to 50. However, St. Cloud was off form on its passing defense and teamwork.

From all appearances, it looked like a nip and tuck game from the start to the first half. Tech took a 4 to 0 lead at the outset but Franky came back and sunk two baskets in rapid succession as the first quarter ended. Brainerd was leading at the half by 9 to 7.

Something terrible happened in the second half, for St. Cloud made only one free throw while Brainerd piled up 20 points.

Franky Wise was a continual threat to the Tech guards being very near impossible to cover. Welliver was the outstanding man as floor guard and proved his great ability on a large floor. Capt. Guin did some very effective work and teamed with Wise. LaCourse, sub, looked very good in the final quarter.

The teamwork of Brainerd from all outside reports was above that of the average of the school team and the passing was very accurate.

Erickson, Mark Doane and Malcolm Doane were the best for the Tech in scoring and teamwork, but the defense of the locals smothered them. The major weakness of the Tech seemed to be in the lack of ability to find an open spot in the floor. However, when 75 per cent of the shots for Brainerd were made in short range, it shows that something was wrong with the Tech defense.

The line-up:

Brainerd — field goals: Wise, 3; Guin, 3; Welliver, 4; Fuller, 1; Hautala, 0; LaCourse, 3; Swanson, 0. Free throws: Guin, 1 out of 2; Fuller, 0 out of 1.

Tech — field goals: Erickson, 1; Graves, 1; Daubanton, 0; Hallstrom, 0; Torry, 0. Free throws: Graves, 1 out of 2; Daubanton, 2 out of 3; Hallstrom, 1 out of 2; Torry, 0 out of 1.

Why Study?

The more you study,
The more you know,
The more you forget,
The less you know,
So why study?
The less you study,
The less you know,
The less you know,
The less you forget,
The more you know,
So, why study?

—Exchange.

Who, What and Where

All students and teachers are back to begin working again after having spent a delightful two weeks, skiing, sliding, skating and sleeping.

We notice many new ties, handkerchiefs, flowers, and dresses around school. These indicate that some people are starting the school year right by wearing what they got for Christmas.

Monday morning the assembly clock was about ten minutes late. That surely is not starting the new year right for it sets a poor example for the students.

This week there are no girls' class basketball practices. Only the girls in the squad are able to practice. Next week the regular class practices will be resumed.

The English IV classes have received another contract which must be finished before this six weeks is up. This is the second English contract this six weeks.

Harold Fox, 1924, after spending two years at Dunwoodie, is an instructor in the Electrical Division at that school.

LITERARY

Christmas vacation has come and gone,
And school days have returned.
In two or three weeks we pupils will know
How many credits we've earned.

We've started now the year '28,
The last chance, in Brainerd High,
The Seniors have of showing
Whether they'll do or die.

Let us show them, Seniors,
That we're brighter than they think;
That we'll hold our heads above water
As we have to swim or sink.

The song for this week is "Roll 'Em, Girls, Roll 'Em," meaning, of course, snow balls. Another one could be, "Behind the Clouds the Sun is Ever Shining." A poem, a little behind the times, is "Christmas in the Olden Times," by Scott.

Get Those Blue and White Skull Caps Now!—WEAJ

Ark-ark-br-r-r—this is station WEAJ speaking. We'll open our program this evening with several announcements by the cheer-leader. Hello! folks, say you know I'm surely proud of our basketball team this season. They really have done wonderfully well and I think they are going to do even better.

The Rooter club will hold a meeting in the Gym at three-thirty. Everybody be there please.

Anyone in the school may buy a skull cap for thirty-five cents. I have thirty-four left. I must get rid of them this week.

We expect a big crowd at the battle in the Gym with C.-I. Friday night. Will the members of the Rooter club be there with their caps and all ready to yell?

Several new yells will be in my possession early next week and we shall practice them.

Watch for announcements of the Rooter club on the bulletin board.

Alumni Wins From B. H. S. First Team 37-20

The Alumni team proved their superiority in clever shooting and experience on the court by defeating the local team to the tune of 37 to 20.

Both teams fought on even terms until the third quarter when the Alumni began to creep ahead and continued to do so until the end. However, early in the 4th quarter Kasch put in a new team with a different style of playing but the Alumni soon coped with it and continued to march on to victory.

Whitlock was the high scorer for the Alumni, having five field goals and four free throws to his credit. Marshall followed close with four field goals. Engbretson, although a star of the Augsburg quint, was watched so closely that he made only three field goals and these were from near the center of the floor. DeRocher made two field goals also.

The scoring was distributed evenly between LaCourse, Guin and Hautala for Brainerd. It proved rather hard for the boys to penetrate the defense set up by the Alumni but they did it once in a while.

The following men played for the Alumni: Engbretson, Whitlock, Marshall, Lowe and DeRocher.

Brainerd: Swanson, Wise, Guin, Welliver and Fuller.

Subs: LaCourse, A. Hautala, Purdy, Barnes, Gabiou.

Peterson refereed.

Malc E.: A penny for your thoughts.

Carl Z.: Just my luck I wasn't thinking.

* * *

Have you heard Dorothy Thabes is going to teach dancing? She hadn't ought to. It's a shaky business.

* * *

Muff D.: Have you heard the latest one about the Scotchman and his oatmeal?

Joe G. I don't like cereal stories.

* * *

Does it cost much to have your ancestors looked up?

I'll say it does. First I paid a fellow to trace my lineage and now I'm paying him hush money.

* * *

Director: Hold it.

Actor: I'm sorry but the pie is cast.

CLASS PLAY AND CAST IS SELECTED

THE PLAY IS THE 'BOOMERANG;' REHEARSALS TO START IN A FEW DAYS

Yes, the class play has been chosen. The Friday before Christmas vacation, Miss Tornstrom announced in the assembly that the following people were selected for the class play; but you must keep watching for the "selected cast," because the list of lucky ones cannot be submitted yet.

The first act was read Friday night, and apparently, "the cast" will do. Eleven hearts were made happy by this selection and probably a few more will be by the skillful arrangements of extra parts and lines. Watch for future notices, and don't forget "The Boomerang." Just a little bit more — two fair-haired people lead in the plot.

S. P. C. TRAINS FOR DECLAMATION CONTEST

The Semper Paratus club has received a copy of the best declamations for our contest which will be held sometime in February. All who wish to compete in this contest are asked to come down to Miss Taylor's room at 3:30 in the afternoon. We believe that the pieces are numerous enough and the field large enough to hold a number of competitors and we hope that as many as possible will sign for one of the readings on the list below:

A—Humorous, for both Boys and Girls

1. At the Matinee.
2. Mrs. McGlaggerty on Roller Skates.
3. Judy O'Shea Sees Hamlet.
4. Naughty Zell.
5. An Afternoon at the Chautauqua.
6. The P. A. I. L. W. R.
7. Willie's First Contest.
8. Over The Bannisters.
9. The Abandoned Elopement.
10. Blackstone (Pieces that will take prizes).

B—Dramatic, for Girls

1. Inja.
2. The Music Master.
3. Within the Law.
4. Cherry Blossoms.
5. Blackstone (Pieces that will take prizes).

C—Orations, for Boys

1. Modern American Prose Selections.
2. Best American Orations of Today.
3. Selection's from the World's Great Orations.
4. Blackstone (Pieces that will take prizes).
5. America's Perfect Knight—Charles Lindbergh.

Recipe for Doughnuts

The doughnut is a very useful as well as an ornamental article. The following is a tried and true recipe which is very useful for amateurs, cooks, etc.

First, select as many round holes as there are doughnuts to be made. As the hole is the most important part, care should be taken in the choice. After satisfactory holes have been selected, the dough is neatly fitted around them. This gives them a circular effect, which, besides being dramatic is very convenient as one does not have to decide which side to bite first.

After the holes have been surrounded they are droped into hot lard and scorched. If the brown complexion is not desired one may cover it with powder.

Next, the holes must be removed. This process is very difficult and trying as one must be careful not to damage them. They may, when successfully removed, be used again if kept in a cool place.

However, damaged holes should be destroyed by fire immediately after being removed from the doughnuts. What cook would risk her reputation by using damaged holes?

When making this delicious fruit the honeyed words of a long forgotten poet should be memorized and thoroughly mastered as it is not important.

Doughnuts may be served with either catsup or rice but they must be eaten while young.—Exchange.

THE BRAINERD DAILY DISPATCH
THE BRAINERD DISPATCH CO.
Office in Dispatch Building, Sixth St. So.

Entered at the post office at Brainerd, Minn., as second class matter.

Advertising Rates Made Known on Application

SUBSCRIPTION RATES
Daily Dispatch by Carrier—One month, 50c; three months $1.25; 1 year, $5.00
Daily Dispatch by Mail, Outside of City—Three months $1.00; one year, $4.00.
Weekly Dispatch—One year, $1.50.

TUESDAY, JANUARY 10, 1928

STILL GOING GOOD

BULLET JOE BUSH, our esteemed Brainerd boy who put the town on the sport map years ago when he pitched his first world series game, is still going good. Last season he was with the Pirates and Giants and then pitched four good games for Toledo and enabled them to win the pennant.

Now he has been signed up with Connie Mack and is back with the Athletics. A New York friend of the Brainerd Dispatch sends one of Ripley's "Believe It or Not" sketches and prominence is accorded Bush with this script attached:

"Bullet Joe Bush has pitched for the Athletics, Red Sox, Yankees, Senators, Browns, Pirates and the Giants and is now back with the Athletics."

Bush has many good years of baseball left in his frame. Should the pitching wing refuse to function, he can be put in the field. Here at Brainerd he first played in the field before his pitching arm was discovered. He has always had a good batting eye, and old-timers remember when he played with Missoula and won a double-header, the first game by pitching, the second game by coming in as a relief hurler in the seventh inning and later hitting with the bases full.

AN EFFICIENT PARTY SERVANT

STATE SENATOR WM. F. BROOKS, of Minneapolis, is a candidate to succeed himself as national republican committeeman from Minnesota, and in an announcement issued some time ago pledges himself if elected to do everything in his power to elect the entire republican ticket in 1928.

Senator Brooks was elected to that position in June, 1924, and the success of the party in that year was due in no small measure to his active and personal interest.

At the close of the 1924 campaign Senator Brooks established republican headquarters in the Builders Exchange, Minneapolis, where he has maintained the same continuously since, and has at all times taken an active interest in all matters pertaining to the welfare of the republican party from both a state and national viewpoint. Up to the present time there has developed no opposition to his candidacy, and there probably will be none because of the splendid manner in which he has conducted the party affairs of the state during the past four years.

CENTRAL MINNESOTA TOBACCO CROP

THE 1927 tobacco crop of Central Minnesota, noticeably prominent in the St. Cloud district, is valued at $150,000 and represents an increase of 50 per cent in production within a year. Considerable fertilizer is needed to make the crop a success and Central Minnesota has this requirement as well as suitable soil and climate.

Charles H. Lien, state tobacco expert, has said that a "great dairy country can always be a great tobacco country because there is always plenty of fertilizer, a thing which is causing acute distress to growers in the south." New growers entering the tobacco field are farmers of Belgrade, Kingston and Foley. Kimball recently shipped a carload of tobacco.

Experiments should be carried on in Crow Wing county to see if tobacco can be successfully raised here.

COOKS who spoil food in France are liable to damages, a French court has ruled, according to an Associated Press dispatch from Paris. Not only must they pay for the ruined materials, but also for the damaged feelings and public humiliation of the host.

THE snow plows continue to keep busy. The highway department with headquarters at Brainerd sends out its plows to widen cuts and bring the trunk highways to standard widths. The work of the department is appreciated by every motorist and sleigh owner.

THE old nursery song of London bridge is falling down and advising repairs in the second verse, came near being true when the tides swelled the Thames and burst embankments in London.

ADJUTANT GENERAL E. A. WALSH has stated that Minnesota's national guard is over-manned. An order has followed ordering over-manned organizations to reduce.

ABOVE zero weather in our climate is invigorating and more healthful than anything California or Florida have to offer.

THAT cold wave that lasted a month left the United States and went to Europe where it wreaked havoc.

MANY of our householders are thinking of the bulbs to plant next year.

LAFAYETTE FRENCH MAY RESIGN SOON

St. Paul, Jan. 10.—(U.P.)—Although he would not announce a definite date, Lafayette French, U. S. district attorney for the Minnesota district, has made it known he will resign.

Following reports of his intention, Attorney French said Monday night that he will send in his resignation in the near future.

It is reported that L. L. Drill, prominent attorney of St. Paul and close friend of U. S. Senator Thomas D. Schall, will succeed the present district attorney.

FINAL REPORT ON MEXICAN 'DOCUMENTS'

Washington, Jan. 10.—(U.P.)—The final report of the senate committee which investigated the forgery of Mexican "documents" published in Hearst newspapers will be presented to the senate tomorrow, Chairman David A. Reed announced today.

Reed said the committee was unable to get its report printed in time for introducing in the senate today as had been planned.

Trappist Retreat Hears Clicking of Cameras for First Time

A Trappist monastery heard a clicking camera for the first time when Rex Ingram directed "The Garden of Allah" for Metro-Goldwyn at Staoueli. He was allowed to do so by Lucien Borgeaud, owner of the ancient Trappist retreat which was vacated by their monks in 1904. Mr. Hichens published this novel in the year the Trappists left Algiers after an occupancy of sixty years.

Alice Terry and Ivan Petrovich play the leading roles in this new Ingram production, which opens at the Lyceum theatre tonight.

Those Simian Thoughts

A beauty specialist assures us that beautiful thoughts make for beauty of both face and form. What a horrible thinker a gorilla must be!—San Bernardino Sun.

STAFF
Editor-in-chief....Milford Downie, Jr.
Boys' Athletics....Joe Greener
Girls' Athletics....Irene Molstad
Program and Dramatic....Donald McNamara
Feature Editor....David Weber
Exchange....Sylvia Ericson

BRAINONIAN

Published Weekly by the Students of the Brainerd High School
MEMBER MINNESOTA HIGH SCHOOL PRESS ASSOCIATION

STAFF (continued)
Alumni....Kathleen Early
Humor....Richard Ebert
Senior Reporters....Margaret Dillan, Wilma Helgeson
Junior Reporter....Dorothy Fox
Sophomore Reporter—Helen Bakkila
Freshman Reporter..Janet Kampmann
Normal Reporter....Doris Larson

VOLUME 6 BRAINERD HIGH SCHOOL, TUESDAY, JANUARY 10, 1928 NUMBER 16

BEMIDJI GAME REPETITION OF BITTER BATTLE

BRAINERD LOST A SECOND TILT 20-19 ON THE BEMIDJI FLOOR

That Brainerd lost a game which should have been their own is all that can be said for the outcome of the Bemidji clash, which ended 20 to 19.

Again a typical game was played in which neither team was in the lead by more than three points. The entire crowd was held in suspense the last quarter as the score was tied up to the last two minutes when Bethel sunk a basket. Brainerd had a chance to tie with two free throws but failed to make both.

Frank Wise played the usual fast and spectacular game, being all over the floor. He was greatly admired by the entire Bemidji audience. Welliver followed close behind, displaying great ability as a guard and before the year is over probably will be one of the best in the history of Brainerd. Guin played a very good game, having four field goals to his credit. Swanson displayed ability in team work and was left unable to shoot.

Bethel of Bemidji was held to one field goal while Simons and Kelly added the rest of the points. These men are dead shots and are the dread of any opponent.

The line-up follows:

Brainerd — field goals: Wise, 4; Swanson, 0; Hautala, 0; Guin, 4; Fuller, 0; Welliver, 0. Free throws: Wise, 0 out of 1; Hautala, 1 out of 2; Guin, 0 out of 1; Fuller, 1 out of 3; Welliver, 1 out of 1.

Bemidji — Kelly, 3; Vipond, 0; Simons, 2; Bethel, 1; Ditty, 0; Sexton, 1. Free throws: Kelly, 2 out of 3; Simons, 1 out of 2; Bethel, 1 out of 3.

Bemidji-ites Entertain Team After the Game

The basketball fellows had a very interesting trip during the Christmas vacation. They traveled up to Bemidji to play the Bemidji floorsmen and, had a very fine time though they did lose the game by one point.

They reached Bemidji at 5, immediately registering at the Markham hotel. There wasn't much doing before the game so they just wandered around town, going through their high school during this time.

A large crowd was on hand to witness the game, which started at 8. It is described elsewhere in the paper so will not be given here.

Immediately after the game all of the fellows were invited to a party given by the Bemidji team, and Mr. McCrady a former star with the assistance of some of the high school girls. Nagurski, all-American tackle was one of the guests. They do tell that they had a very fine time, plenty of amusements being provided; and so interested were they that they forgot all about the time and crept into bed much later than Mr. Kasch had instructed, thereby incurring his righteous and implacable wrath.

The next morning a large breakfast, described as the largest meal of the trip, was devoured, with an immediate departure for Brainerd following.

Each one of our men is very enthusiastic over the treatment they received while there, and will remember it as one of the most enjoyable trips they have had this season.

Miss Gipson: What is the most downtrodden race?

Sylvia E.: The Pedestrians.

* * *

A certain Scotchman makes his boy play basketball, because once in a while he gets a free throw.

* * *

Social Science examination—1927 model:

Discuss the law of diminishing returns, as applied to articles sent to a steam-laundry.

Are compacts a public utility?

Can the law of supply and demand really be applied when considering a Christmas gift for a high school girl?—Exchange.

THE BULLETIN BOARD

Basketball Games
Brainerd vs. Crosby
at Brainerd, Friday, Jan. 13

* * *

Brainerd Girls vs. Crosby Girls
At Crosby, Friday, Jan. 13

* * *

Second Team of Brainerd vs.
Second Team of Crosby
At Crosby, Friday, Jan. 13

* * *

The Semper Paratus Club
will hold a meeting on
Thursday at 8:30 in the Gym

* * *

The Semester Examinations
will be held on
Thursday and Friday of next week.

* * *

The Sophomore Class
will have its monthly meeting on
Thursday at 3:30

BURGHER COLUMN

By
HAM and LIM

Santa Claus has been resting ever since his long trip Christmas Eve, but he managed to send us these letters that came to him.

* * *

Dear Santa Claus:

Please leave me nine good baseball players and a 1928 rule book.

Yours, Fritz Rosel.

* * *

Dear Sandy Claws:

I would like very much to have you leave me two feet of height to add to my stature and a good crop of whiskers.

Yours truly, Roger Callahan.

* * *

Dear Santa:

Won't you please put a large book of good jokes in my stocking with which to make the Brainonian funnier.

Yours truly, Richard Ebert.

* * *

Miss Sundberg: Where does Brainerd gets its city water?

Alice N.: Well—

Miss Sundberg: Correct.

* * *

Teacher: This sentence, My father had money—is past tense. What tense would you be speaking in if you said, "My father has money?"

Student: Pretense.

* * *

Teacher: Do you think you're teaching this class?

Student: No, ma'am.

Teacher: Well, then don't act like an idiot.

* * *

Freshman: Huh?

Sophomore: What?

Junior: I beg your pardon.

Senior: I do not comprehend the nature of your interrogation.

* * *

Mr. Kasch: Patterson must be Scotch. All he does in the gym is practice free shots.

* * *

There is a Senior so dumb that he thinks the cavalier poets wrote their poems on horseback.

* * *

Teacher: Will you please run up the shade?

David Weber: I'm sorry, but I'm not very good at climbing.

* * *

Miss Sundberg: How can you tell when spring is coming, although it is still cold?

Thomas H.: It begins to get earlier later.

* * *

Zane Smith: My great grandfather fought with Washington.

Roger Klevens: What for?

* * *

A Scotchman before having a profile taken had one side of his suit pressed.

* * *

Have you ever heard of "Trapper Bill?" Well "Trapper Bill" is a very interesting old fellow and he likes to tell stories. One of his best is about what happened to some famous singers up north of '56.

It seems that trapping had been good and the bait was almost gone. Bill hunted around the cabin and finally came across some ludefisk on an old shelf. He took the ludefisk and baited the traps. The next morning, he tells us, he set out as usual and you may imagine his surprise to find that he had caught two wolves, a muskrat and the St. Olaf Quintet.

BRAINERD RUNS TECH HIGH, 29-8

THE TEAM COMPLETELY OUT-CLASSED THE ST. CLOUD MEN

Brainerd gave St. Cloud Tech its worst trimming since 1927 by defeating them 29 to 8. Brainerd out-fought and out-played St. Cloud the entire game.

At the beginning of the game, Brainerd had a terrible time getting range of the basket, as they were not used to playing on that type of floor. If Brainerd had made 25 per cent of the tries at the net that hit the ring and rolled off, the score would have reached close to 50. However, St. Cloud was off form on its passing defense and teamwork.

From all appearances, it looked like a nip and tuck game from the start to the first half. Tech took a 4 to 0 lead at the outset but Franky came back and sunk two baskets in rapid succession as the first quarter ended. Brainerd was leading at the half by 9 to 7.

Something terrible happened in the second half, for St. Cloud made only one free throw while Brainerd piled up 20 points.

Franky Wise was a continual threat to the Tech guards being very near impossible to cover. Welliver was the outstanding man as floor guard and proved his great ability on a large floor. Capt. Guin did some very effective work and teamed with Wise. LaCourse, sub, looked very good in the final quarter.

The teamwork of Brainerd from all outside reports was above that of the average of the school team and the passing was very accurate.

Erickson, Mark Doane and Malcolm Doane were the best for the Tech in scoring and teamwork, but the defense of the locals smothered them. The major weakness of the Tech seemed to be in the lack of ability to find an open spot in the floor. However, when 75 per cent of the shots for Brainerd were made in short range, it shows that something was wrong with the Tech defense.

The line-up:

Brainerd — field goals: Wise, 3; Guin, 3; Welliver, 4; Fuller, 1; Hautala, 0; LaCourse, 3; Swanson, 0. Free throws: Guin, 1 out of 2; Fuller, 0 out of 1.

Tech — field goals: Erickson, 1; Graves, 1; Daubanton, 0; Hallstrom, 0; Torry, 0. Free throws: Graves, 1 out of 2; Daubanton, 2 out of 3; Hallstrom, 1 out of 2; Torry, 0 out of 1.

Why Study?

The more you study,
The more you know,
The more you know,
The more you forget,
The less you know,
So why study?
The less you study,
The less you know,
The less you know,
The less you forget,
The more you know,
So, why study?

—Exchange.

Who, What and Where

All students and teachers are back to begin working again after having spent a delightful two weeks, skiing, sliding, skating and sleeping.

We notice many new ties, handkerchiefs, flowers, and dresses around school. These indicate that some people are starting the school year right by wearing what they got for Christmas.

Monday morning the assembly clock was about ten minutes late. That surely is not starting the new year right for it sets a poor example for the students.

This week there are no girls' class basketball practices. Only the girls in the squad are able to practice. Next week the regular class practices will be resumed.

The English IV classes have received another contract which must be finished before this six weeks is up. This is the second English contract this six weeks.

Harold Fox, 1924, after spending two years at Dunwoodie, is an instructor in the Electrical Division at that school.

LITERARY

Christmas vacation has come and gone,
And school days have returned.
In two or three weeks we pupils will know
How many credits we've earned.

We've started now the year '28,
The last chance, in Brainerd High,
The Seniors have of showing
Whether they'll do or die.

Let us show them, Seniors,
That we're brighter than they think;
That we'll hold our heads above water
As we have to swim or sink.

The song for this week is "Roll 'Em, Girls, Roll 'Em," meaning, of course, snow balls. Another one could be, "Behind the Clouds the Sun is Ever Shining." A poem, a little behind the times, is "Christmas in the Olden Times," by Scott.

Get Those Blue and White Skull Caps Now!—WEAJ

Ark-ark-br-r-r—this is station WEAJ speaking. We'll open our program this evening with several announcements by the cheer-leader. Hello! folks, say you know I'm surely proud of our basketball team this season. They really have done wonderfully well and I think they are going to do even better.

The Rooter club will hold a meeting in the Gym at three-thirty. Everybody be there please.

Anyone in the school may buy a skull cap for thirty-five cents. I have thirty-four left. I must get rid of them this week.

We expect a big crowd at the battle in the Gym with C.-I. Friday night. Will the members of the Rooter club be there with their caps and all ready to yell?

Several new yells will be in my possession early next week and we shall practice them.

Watch for announcements of the Rooter club on the bulletin board.

Alumni Wins From B. H. S. First Team 37-20

The Alumni team proved their superiority in clever shooting and experience on the court by defeating the local team to the tune of 37 to 20.

Both teams fought on even terms until the third quarter when the Alumni began to creep ahead and continued to do so until the end. However, early in the 4th quarter Kasch put in a new team with a different style of playing but the Alumni soon coped with it and continued to march on to victory.

Whitlock was the high scorer for the Alumni, having five field goals and four free throws to his credit. Marshall followed close with four field goals. Engbretson, although a star of the Augsburg quint, was watched so closely that he made only three field goals and these were from near the center of the floor. DeRocher made two field goals also.

The scoring was distributed evenly between LaCourse, Guin and Hautala for Brainerd. It proved rather hard for the boys to penetrate the defense set up by the Alumni but they did it once in a while.

The following men played for the Alumni: Engbretson, Whitlock, Marshall, Lowe and DeRocher.

Brainerd: Swanson, Wise, Guin, Welliver and Fuller.

Subs: LaCourse, A. Hautala, Purdy, Barnes, Gabiou.

Peterson refereed.

Malc E.: A penny for your thoughts.

Carl Z.: Just my luck I wasn't thinking.

* * *

Have you heard Dorothy Thabes is going to teach dancing? She hadn't ought to. It's a shaky business.

* * *

Muff D.: Have you heard the latest one about the Scotchman and his oatmeal?

Joe G. I don't like cereal stories.

* * *

Does it cost much to have your ancestors looked up?

I'll say it does. First I paid a fellow to trace my lineage and now I'm paying him hush money.

* * *

Director: Hold it.

Actor: I'm sorry but the pie is cast.

CLASS PLAY AND CAST IS SELECTED

THE PLAY IS THE 'BOOMERANG;' REHEARSALS TO START IN A FEW DAYS

Yes, the class play has been chosen. The Friday before Christmas vacation, Miss Tornstrom announced in the assembly that the following people were selected for the class play; but you must keep watching for the "selected cast," because the list of lucky ones cannot be submitted yet.

The first act was read Friday night, and apparently, "the cast" will do. Eleven hearts were made happy by this selection and probably a few more will be by the skillful arrangements of extra parts and lines. Watch for future notices, and don't forget "The Boomerang." Just a little bit more — two fair-haired people lead in the plot.

S. P. C. TRAINS FOR DECLAMATION CONTEST

The Semper Paratus club has received a copy of the best declamations for our contest which will be held sometime in February. All who wish to compete in this contest are asked to come down to Miss Taylor's room at 3:30 in the afternoon. We believe that the pieces are numerous enough and the field large enough to hold a number of competitors and we hope that as many as possible will sign for one of the readings on the list below:

A—Humorous, for both Boys and Girls

1. At the Matinee.
2. Mrs. McGlaggerty on Roller Skates.
3. Judy O'Shea Sees Hamlet.
4. Naughty Zell.
5. An Afternoon at the Chautauqua.
6. The P. A. I. L. W. R.
7. Willie's First Contest.
8. Over The Bannisters.
9. The Abandoned Elopement.
10. Blackstone (Pieces that will take prizes).

B—Dramatic, for Girls

1. Inja.
2. The Music Master.
3. Within the Law.
4. Cherry Blossoms.
5. Blackstone (Pieces that will take prizes).

C—Orations, for Boys

1. Modern American Prose Selections.
2. Best American Orations of Today.
3. Selection's from the World's Great Orations.
4. Blackstone (Pieces that will take prizes).
5. America's Perfect Knight—Charles Lindbergh.

Recipe for Doughnuts

The doughnut is a very useful as well as an ornamental article. The following is a tried and true recipe which is very useful for amateurs, cooks, etc.

First, select as many round holes as there are doughnuts to be made. As the hole is the most important part, care should be taken in the choice. After satisfactory holes have been selected, the dough is neatly fitted around them. This gives them a circular effect, which, besides being dramatic is very convenient as one does not have to decide which side to bite first.

After the holes have been surrounded they are droped into hot lard and scorched. If the brown complexion is not desired one may cover it with powder.

Next, the holes must be removed. This process is very difficult and trying as one must be careful not to damage them. They may, when successfully removed, be used again if kept in a cool place.

However, damaged holes should be destroyed by fire immediately after being removed from the doughnuts. What cook would risk her reputation by using damaged holes?

When making this delicious fruit the honeyed words of a long forgotten poet should be memorized and thoroughly mastered as it is not important.

Doughnuts may be served with either catsup or rice but they must be eaten while young.—Exchange.

LIVESTOCK SHIPPERS HOLD ANNUAL MEETING

Association Report Shows Total Shipment During 1927 of 1, 145,541 Pounds

GROSS RECEIPTS, $86,345.99

L. A. McCulloch Elected President, F. C. Peabody, Vice President, H. B. Olson, Secy-Treas.

Directors elected for three years at the annual meeting of the Brainerd Livestock Shipping Association yesterday in the farmer's room of the court house follow: Henry Bouck, Paul Henningson, Fred Bock.

The board of directors elected the following officers:

President—L. A. McCulloch.
Vice President—F. C. Peabody.
Secretary-Treasurer—H. B. Olson.

Two received nominations for the office of manager, R. J. Potter and James Cofield, the latter receiving the office by the largest number of votes. Preston Caughey was elected delegate to the Central Cooperative Commission Association at their meeting to be held in St. Paul some time next month.

The decision was reached to reduce the calf rate from 70 cents to 65 cents. The refund checks of 1925 and 1926 will be received at Fred Hagberg's, dealer in machinery, South Seventh street. If not called for by December 1, 1928 all remaining checks will be turned back into the sinking fund.

The association expressed the wish that all stock be listed with the manager a few days previous to shipment, and the stock muts be delivered at the stock yards not later than 5 p. m. on the day of shipment.

The following is a report of the business done by the Brainerd Livestock Shipping Association from Jan. 1, 1927 to December 31, 1927, submitted by James Cofield, manager:

Number of cars shipped, 62.
Head of cattle, 670; weight, 131,446.
Head of hogs, 2,133; weight, 575,915.
Head of calves, 1,016; weight, 413,920.
Head of sheep, 309; weight, 24,260.
Total 1,145,541 pounds.
Gross receipts, $86,345.99.
Paid for stock, $79,648.97.
Paid St. Paul expense, $5,365.56.
Paid local expense, $1,330.17.
Total, $86,345.99.
Gain pro-rating, $1.29.

St. Paul Expense Classified

Freight and switching, $2,901.97.
Hauling cripples, $2.25.
Yardage, $642.46.
Corn, $418.01.
Hay, $188.17.
Bedding, $6.60.
State weighing, $42.27.
Hog inspection, $7.20.
Commissions, $1,137.33.
Insurance, $9.30.
Disinfecting cars, $10.00.
Total $5,365.56.

Local Expense Classified

Manager's commission, $923.25.
Sinking fund, $279.89.
Home expense, hay, corn, lumber, etc., $127.00.
Total, $1,330.17.

Membership fees turned over to Sinking Fund, $29.25.

Claim against railway company received and turned over to Sinking Fund, $41.57.

Sinking fund classified above, $279.89.

Total amount turned into Sinking Fund, $350.71.

St. Paul's Episcopal Guild

The St. Paul's Episcopal Guild will meet Wednesday afternoon at the home of Mrs. R. T. Campbell, 412 North Fourth street, entertained by Mrs. Campbell and Mrs. F. S. Parker. This is the annual meeting and election of officers, and a full attendance is requested. The executive committee composed of all the officers will meet at 2:30 o'clock.

MOOSE CONVENTION HERE

Lodges From All Parts of State to Gather in Brainerd August 17, 18, 19

Final decision favoring Brainerd as the 1928 convention city of the state Moose was reached Sunday noon at a meeting of 30 delegates from all parts of the state at the Ryan hotel, St. Paul. The convention will be held here August 17, 18, and 19.

The convention last year took place at International Falls, Minn. Ray Meisner of Duluth is president of the state group.

DADS' NIGHT AT LINCOLN P. T. A.

Anxious to Have Whole Lincoln District Attend the Meeting

PARTICIPATE IN AFFAIRS

Mayor Frank E. Little is Chairman of the Lunch Committee

The annual Dads' Night at the Lincoln P. T. A. falls Wednesday, January 11, at 7:45 o'clock. The dads are working harder this year than ever before to make their night a greater success, and they want the whole Lincoln district to be present at this meeting, and participate in the affairs of their children. A cordial invitation is extended to all.

The officers in charge of this meeting are as follows:

President—Louis Hohman.
Vice President—Roy Hall.
Secretary—E. J. Fink.
Treasurer—R. H. Paine.
Chairman of Program Committee—Sam Newman.
Chairman of Lunch Committee—Mayor Frank E. Little.
Reception Committee—Geo. Lucas and Elmer Olson.

The committee presents this program for the evening:

Community singing.
Group of songs — Swedish Glee club.
Piano solo—Ed. Tom O'Brien.
Group of songs — Swedish Glee club.
Talk—Rev. Alexander Patterson.
Piano solo—Marion Newman.
Lunch will be served.

FORM BARACA MEN'S GROUP

Men of First Baptist Church Conclude Plans for the Organization

WM. E. LEWIS, PRESIDENT

Purpose of Society is for Social Fellowship and Spiritual Helpfulness

Meeting at the home of Frank Gallupe last evening, the men of the First Baptist church concluded plans for their organization. The name of this organization is to be "Baraca." This was the name by which a similar organization of the men was known a few years ago. At that time they became widely known throughout the city for their activities.

Wm. E. Lewis was elected president, and George Cain secretary and treasurer. George Tracy was made chairman of the entertainment committee, and Mr. Whitlock chairman of the membership committee. The pastor, Rev. Harold F. Damon, was made ex officio a member of all committees.

The purpose of the organization is for social fellowship and spiritual helpfulness. To meet the first requirement there will be a regular monthly meeting for social purposes. To meet the second there is a Bible class organized for the men in the Sunday school, meeting every Sunday morning at 9:45 with Henry Olson as the teacher. The next meeting of the organization will be January 22, at the home of George Cain.

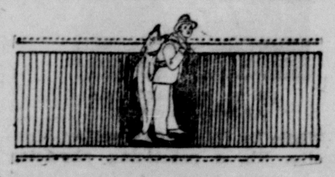

Lesson No. 8

Question: Why is the *emulsified form* the more efficient way for me to realize the health-giving benefits of cod-liver oil?

Answer: Because when cod-liver oil *is emulsified* it is more perfectly absorbed, and does not disagree with digestion. Take

SCOTT'S EMULSION

"SWEDISH NIGHTINGALES"

The Northland Trio "Swedish Nightingales" will appear at the Swedish Baptist church Saturday evening, January 14, at 8:30 o'clock.

The guest performers, Rose Peterson Burgeson, soprano; Mary Peterson, mezzo soprano; Signe Mortenson, contralto; and Paul Hultman, "The Master Pianist" are all members of the Hultman conservatory music faculty, and set a high mark of excellence for the conservatory they represent.

The Northland Trio has gained an enviable reputation for itself not only in America but also in Sweden where they appeared in seventy concerts last year. They wear the colorful national Swedish costumes which lends a unique atmosphere to the concert program. The Chicago Evening American said: "The Northland Trio gave a recital, the first ever heard by this reviewer. Emphatically, I hope it will not be the last. The trio is well worth the sacrifice of an afternoon abroad and the audience evidently shares my opinion. The blend of the three voices composes a tone of much clarity and purity of timbre, which they modulate with discretion and the judgment born of excellent musicianship. They sing in perfect tune and style to satisfy the most critical. In this type of artistic activity, they should have a long career."

It is almost needless to try and introduce Paul Hultman, pianist, as he is so well known; his program given in this city last year will serve as an introduction. He has that true, fine touch which pronounces him as artist of high degree.

JUDGE UPHOLDS P .J. LONG INDICTMENTS

Judge Bert Fesler Overrules Demurrers to Two Indictments Against Legislator

IS DISTRICT COURT CASE

Not Within Jurisdiction of Federal Courts; Long Must Enter Plea Before January 16

That the two indictments returned against P. J. Long, state legislator, by the grand jury, charging him with receiving stolen money to the amount of $12,000 from Almon H. Proctor, cashier of the First National bank of Ironton, and demurred to by Murphy and Cook, attorneys for Long, were within the sole jurisdiction of the district court and not a federal court matter was the decision handed down by Judge Bert Fesler in his original decision and received by the county attorney's and clerk of district court's offices, today.

The demurrers put in by the plaintiff's attorneys to two of the four indictments against Long were argued before Judge Fesler at Duluth last Friday. They were overruled by Judge Fesler.

The order further stipulates that Long must enter a plea to the charges preferred against him through grand jury investigation before January 16, the date set for his hearing.

The state's argument was presented by Chester Wilson, assistant attorney general and Walter F. Wieland, county attorney.

LADY CLERKS BANQUET

Annual Banquet of Women Clerks of N. P. Shops Tomorrow Evening at Archer's

Women clerks of the Northern Pacific shops will gather at their annual banquet tomorrow evening at Archer's restaurant. Covers will be laid for 15.

After the banquet the girls will enjoy a theatre party.

Miss Ellen Dahl, of Fresno, Cal., will be the guest of honor.

ATTORNEY JOINS BASIL T. HEATH

Per M. Larson, Formerly of Minneapolis Arrives to Become Partner in Law Firm

ADMITTED TO BAR IN 1917

Graduated From University of Pittsburgh and Northwestern College of Law

Per M. Larson, formerly of Minneapolis, graduate of the University of Pittsburgh, and graduate of the Northwestern College of Law and admitted to the Minnesota Bar in 1917 arrived in the city Monday afternoon and will be affiliated with Basil T. Heath in a law firm known as Heath and Larson with offices in the First National bank building.

Mr. Larson and Mr. Heath are former classmates, the two attending the Northwestern College of Law in 1914.

Mrs. Larson and two daughters who are attending high school in Minneapolis will arrive to make their home in Brainerd at the close of the school year.

Mr. and Mrs. Larson and children have spent the past three summers vacationing in the Brainerd lake region and have already established a number of friends in this district.

NOTICE

Stockholders of the Brainerd Cooperative Mercantile Company will hold their annual meeting on Wednesday evening, January 25, 1928 at Farmer's room county court house at 8 P. M. Each of you are earnestly requested to attend.

MARTIN ANDERSON,
1t Secretary.

Congregational Dinner

The regular monthly dinner of the First Congregational church will be served by Circle No. 4 tomorrow evening in the basement of the church at 6 o'clock. Everybody is invited. Anyone wishing to reserve tables for private parties call Mrs. Robert Elder. The business meeting of the ladies aid will be held promptly at 4:30 o'clock.

?

What Is the "Foursquare Gospel" Taught by Aimee Semple McPherson?

Is it Scriptural?
Does Her Work Stand the Test?

These Questions Answered by

MISS MARY CHASE

of Angelus Temple
at the

Full Gospel Assembly

½ A St. N. E. (Near the Fill)
Every Night This Week at 7:45 O'clock

January CLEARANCE Sale

Children's Hose
An unusual value in these hose, fine lisle in 1 by 1 rib and derby rib, black and brown. Close out price, pair 15c

Silk Underwear
A number of silk gowns and silk garments, well made, light colors. These have been up to $4.50. Close out $2.29

Silk Bloomers
Ladies' dark silk bloomers, a little longer than knee length. These have been $3.50 to $4.50. To close out $1.00

Silk Underwear
Pongee stepins, silk slips and knitted silk teddies. A small lot to close out. Each $1.29

Silk Underwear
Lovely gowns go into this lot for quick selling. Every one a perfect garment, but a few which must be closed out. Each $3.29

Hose
Ladies' and children's hose in fine quality, some silk ribbed, some silk with lisle tops, black and brown colors only. All sizes. To close out, per pair 39c

Low Prices This Month — E. F. GATES — Special Values This Month

INSTALL OFFICERS AT CHAMBER MEET

New Heads to Give Short Talks at Meeting Tomorrow Evening

R. E. WYETT, PRESIDENT

Reports to be Received on Factory, Publicity and Athletics

Important business discussions, installation of the new officers, publicity, and reports from committees on industrial and athletic phases will have their place at the meeting of the Chamber of Commerce tomorrow evening in the Chamber rooms. All members are urged to be present.

A special report on the progress of the committee on incorporation of the new clothing factory for Brainerd to start operation in the spring will be received.

Short talks will be given by the incoming officers as to the year's program. R. E. Wyett, newly elected president of the Chamber will occupy the chair.

PNEUMONIA CLAIMS CHILD

Funeral Rites of Lark Leon Wright, Jr., Took Place Yesterday at Cook's Corner

Lark Leon Wright, Jr., seven week old son of Mr. and Mrs. Lark Wright of Cook's Corner passed away Sunday after a few hours illness. Death was due to pneumonia.

Surviving besides the child's parents are three sisters, Eva, six years, Luella, three, and Dimples, one, and one brother, Miles, six years old. Two grandparents, Joseph Wright and Alfred Swartout also survive.

The funeral was conducted at Cook's Corner school house yesterday, Captain Bollinger of the Salvation Army officiating. The burial took place at Oak Grove cemetery.

EVERY DAY BRINGS SPRING ANOTHER DAY NEARER

St. Paul, Jan. 10.—(UP)—With every day bringing spring just another day nearer, the weatherman continued to be gracious to buyers of coal as he harks on the same old tune "continued fair with moderate temperatures."

The weather throughout the northwest is fair and mild temperatures exist. The January thaw is on in several sections of southern Minnesota.

WE PAY 4% INTEREST ON Savings Accounts Certificates of Deposits

CITIZENS STATE BANK OF BRAINERD

Oldest and Largest State Bank in Crow Wing Co.

Hot Sands

Take a tip from the desert. Let your furnace reflect the heat of the ages. You'll find it when you burn

Lampert's Peerless Coal

A real sunshine fuel. Completely free from slate and other waste that will not burn. So little ash there is less than a shovel a day to take away. We guarantee your complete satisfaction when you burn LAMPERT'S PEERLESS coal.

LAMPERT BROS. LUMBER Co.

Phone 84 J. A. KRAUS, Mgr.

ANYTHING FOR SALE—CALL 74

Watch for Big News from H. PERLMAN in Tomorrow's Paper

WANTED—Extra Salespeople for Men's and Women's Furnishings. Apply at 402 Front Street.

LIVESTOCK SHIPPERS HOLD ANNUAL MEETING

Association Report Shows Total Shipment During 1927 of 1, 145,541 Pounds

GROSS RECEIPTS, $86,345.99

L. A. McCulloch Elected President, F. C. Peabody, Vice President, H. B. Olson, Secy-Treas.

Directors elected for three years at the annual meeting of the Brainerd Livestock Shipping Association yesterday in the farmer's room of the court house follow: Henry Bouck, Paul Henningson, Fred Bock.

The board of directors elected the following officers:

President—L. A. McCulloch.
Vice President—F. C. Peabody.
Secretary-Treasurer—H. B. Olson.

Two received nominations for the office of manager, R. J. Potter and James Cofield, the latter receiving the office by the largest number of votes. Preston Caughey was elected delegate to the Central Cooperative Commission Association at their meeting to be held in St. Paul some time next month.

The decision was reached to reduce the calf rate from 70 cents to 65 cents. The refund checks of 1925 and 1926 will be received at Fred Hagberg's, dealer in machinery, South Seventh street. If not called for by December 1, 1928 all remaining checks will be turned back into the sinking fund.

The association expressed the wish that all stock be listed with the manager a few days previous to shipment, and the stock muts be delivered at the stock yards not later than 5 p. m. on the day of shipment.

The following is a report of the business done by the Brainerd Livestock Shipping Association from Jan. 1, 1927 to December 31, 1927, submitted by James Cofield, manager:

Number of cars shipped, 62.
Head of cattle, 670; weight, 131,446.
Head of hogs, 2,133; weight, 575,915.
Head of calves, 1,016; weight, 413,920.
Head of sheep, 309; weight, 24,260.
Total 1,145,541 pounds.
Gross receipts, $86,345.99.
Paid for stock, $79,648.97.
Paid St. Paul expense, $5,365.56.
Paid local expense, $1,330.17.
Total, $86,345.99.
Gain pro-rating, $1.29.

St. Paul Expense Classified

Freight and switching, $2,901.97.
Hauling cripples, $2.25.
Yardage, $642.46.
Corn, $418.01.
Hay, $188.17.
Bedding, $6.60.
State weighing, $42.27.
Hog inspection, $7.20.
Commissions, $1,137.33.
Insurance, $9.30.
Disinfecting cars, $10.00.
Total $5,365.56.

Local Expense Classified

Manager's commission, $923.25.
Sinking fund, $279.89.
Home expense, hay, corn, lumber, etc., $127.00.
Total, $1,330.17.
Membership fees turned over to Sinking Fund, $29.25.
Claim against railway company received and turned over to Sinking Fund, $41.57.
Sinking fund classified above, $279.89.
Total amount turned into Sinking Fund, $350.71.

St. Paul's Episcopal Guild

The St. Paul's Episcopal Guild will meet Wednesday afternoon at the home of Mrs. R. T. Campbell, 412 North Fourth street, entertained by Mrs. Campbell and Mrs. F. S. Parker. This is the annual meeting and election of officers, and a full attendance is requested. The executive committee composed of all the officers will meet at 2:30 o'clock.

MOOSE CONVENTION HERE

Lodges From All Parts of State to Gather in Brainerd August 17, 18, 19

Final decision favoring Brainerd as the 1928 convention city of the state Moose was reached Sunday noon at a meeting of 30 delegates from all parts of the state at the Ryan hotel, St. Paul. The convention will be held here August 17, 18, and 19.

The convention last year took place at International Falls. Minn. Ray Meisner of Duluth is president of the state group.

DADS' NIGHT AT LINCOLN P. T. A.

Anxious to Have Whole Lincoln District Attend the Meeting

PARTICIPATE IN AFFAIRS

Mayor Frank E. Little is Chairman of the Lunch Committee

The annual Dads' Night at the Lincoln P. T. A. falls Wednesday, January 11, at 7:45 o'clock. The dads are working harder this year than ever before to make their night a greater success, and they want the whole Lincoln district to be present at this meeting, and participate in the affairs of their children. A cordial invitation is extended to all.

The officers in charge of this meeting are as follows:

President—Louis Hohman.
Vice President—Roy Hall.
Secretary—E. J. Fink.
Treasurer—R. H. Paine.
Chairman of Program Committee—Sam Newman.
Chairman of Lunch Committee—Mayor Frank E. Little.
Reception Committee—Geo. Lucas and Elmer Olson.

The committee presents this program for the evening:

Community singing.
Group of songs — Swedish Glee club.
Piano solo—Ed. Tom O'Brien.
Group of songs — Swedish Glee club.
Talk—Rev. Alexander Patterson.
Piano solo—Marion Newman.
Lunch will be served.

FORM BARACA MEN'S GROUP

Men of First Baptist Church Conclude Plans for the Organization

WM. E. LEWIS, PRESIDENT

Purpose of Society is for Social Fellowship and Spiritual Helpfulness

Meeting at the home of Frank Gallupe last evening, the men of the First Baptist church concluded plans for their organization. The name of this organization is to be "Baraca." This was the name by which a similar organization of the men was known a few years ago. At that time they became widely known throughout the city for their activities.

Wm. E. Lewis was elected president, and George Cain secretary and treasurer. George Tracy was made chairman of the entertainment committee, and Mr. Whitlock chairman of the membership committee. The pastor, Rev. Harold F. Damon, was made ex officio a member of all committees.

The purpose of the organization is for social fellowship and spiritual helpfulness. To meet the first requirement there will be a regular monthly meeting for social purposes. To meet the second there is a Bible class organized for the men in the Sunday school, meeting every Sunday morning at 9:45 with Henry Olson as the teacher. The next meeting of the organization will be January 22, at the home of George Cain.

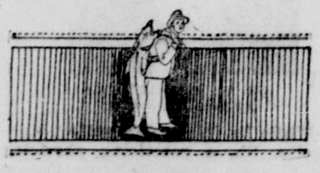

Lesson No. 8

Question: Why is the *emulsified form* the more efficient way for me to realize the health-giving benefits of cod-liver oil?

Answer: Because when cod-liver oil *is emulsified* it is more perfectly absorbed, and does not disagree with digestion. Take

SCOTT'S EMULSION

"SWEDISH NIGHTINGALES"

The Northland Trio "Swedish Nightingales" will appear at the Swedish Baptist church Saturday evening, January 14, at 8:30 o'clock.

The guest performers, Rose Peterson Burgeson, soprano; Mary Peterson, mezzo soprano; Signe Mortenson, contralto; and Paul Hultman, "The Master Pianist" are all members of the Hultman conservatory music faculty, and set a high mark of excellence for the conservatory they represent.

The Northland Trio has gained an enviable reputation for itself not only in America but also in Sweden where they appeared in seventy concerts last year. They wear the colorful national Swedish costumes which lends a unique atmosphere to the concert program. The Chicago Evening American said: "The Northland Trio gave a recital, the first ever heard by this reviewer. Emphatically, I hope it will not be the last. The trio is well worth the sacrifice of an afternoon abroad and the audience evidently shares my opinion. The blend of the three voices composes a tone of much clarity and purity of timbre, which they modulate with discretion and the judgment born of excellent musicianship. They sing in perfect tune and style to satisfy the most critical. In this type of artistic activity, they should have a long career."

It is almost needless to try and introduce Paul Hultman, pianist, as he is so well known; his program given in this city last year will serve as an introduction. He has that true, fine touch which pronounces him as artist of high degree.

JUDGE UPHOLDS P. J. LONG INDICTMENTS

Judge Bert Fesler Overrules Demurrers to Two Indictments Against Legislator

IS DISTRICT COURT CASE

Not Within Jurisdiction of Federal Courts; Long Must Enter Plea Before January 16

That the two indictments returned against P. J. Long, state legislator, by the grand jury, charging him with receiving stolen money to the amount of $12,000 from Almon H. Proctor, cashier of the First National bank of Ironton, and demurred to by Murphy and Cook, attorneys for Long, were within the sole jurisdiction of the district court and not a federal court matter was the decision handed down by Judge Bert Fesler in his original decision and received by the county attorney's and clerk of district court's offices, today.

The demurrers put in by the plaintiff's attorneys to two of the four indictments against Long were argued before Judge Fesler at Duluth last Friday. They were overruled by Judge Fesler.

The order further stipulates that Long must enter a plea to the charges preferred against him through grand jury investigation before January 16, the date set for his hearing.

The state's argument was presented by Chester Wilson, assistant attorney general and Walter F. Wieland, county attorney.

LADY CLERKS BANQUET

Annual Banquet of Women Clerks of N. P. Shops Tomorrow Evening at Archer's

Women clerks of the Northern Pacific shops will gather at their annual banquet tomorrow evening at Archer's restaurant. Covers will be laid for 15.

After the banquet the girls will enjoy a theatre party.

Miss Ellen Dahl, of Fresno, Cal., will be the guest of honor.

ATTORNEY JOINS BASIL T. HEATH

Per M. Larson, Formerly of Minneapolis Arrives to Become Partner in Law Firm

ADMITTED TO BAR IN 1917

Graduated From University of Pittsburgh and Northwestern College of Law

Per M. Larson, formerly of Minneapolis, graduate of the University of Pittsburgh, and graduate of the Northwestern College of Law and admitted to the Minnesota Bar in 1917 arrived in the city Monday afternoon and will be affiliated with Basil T. Heath in a law firm known as Heath and Larson with offices in the First National bank building.

Mr. Larson and Mr. Heath are former classmates, the two attending the Northwestern College of Law in 1914.

Mrs. Larson and two daughters who are attending high school in Minneapolis will arrive to make their home in Brainerd at the close of the school year.

Mr. and Mrs. Larson and children have spent the past three summers vacationing in the Brainerd lake region and have already established a number of friends in this district.

NOTICE

Stockholders of the Brainerd Cooperative Mercantile Company will hold their annual meeting on Wednesday evening, January 25, 1928 at Farmer's room county court house at 8 P. M. Each of you are earnestly requested to attend.

MARTIN ANDERSON,
1t Secretary.

Congregational Dinner

The regular monthly dinner of the First Congregational church will be served by Circle No. 4 tomorrow evening in the basement of the church at 6 o'clock. Everybody is invited. Anyone wishing to reserve tables for private parties call Mrs. Robert Elder. The business meeting of the ladies aid will be held promptly at 4:30 o'clock.

?

What Is the "Foursquare Gospel" Taught by Aimee Semple McPherson?

Is it Scriptural?
Does Her Work Stand the Test?

These Questions Answered by

MISS MARY CHASE

of Angelus Temple

at the

Full Gospel Assembly

½ A St. N. E. (Near the Fill)

Every Night This Week at 7:45 O'clock

January CLEARANCE Sale

Children's Hose
An unusual value in these hose, fine lisle in 1 by 1 rib and derby rib, black and brown. Close out price, pair 15c

Silk Underwear
A number of silk gowns and silk garments, well made, light colors. These have been up to $4.50. Close out $2.29

Silk Bloomers
Ladies' dark silk bloomers, a little longer than knee length. These have been $3.50 to $4.50. To close out $1.00

Silk Underwear
Pongee stepins, silk slips and knitted silk teddies. A small lot to close out. Each $1.29

Silk Underwear
Lovely gowns go into this lot for quick selling. Every one a perfect garment, but a few which must be closed out. Each $3.29

Hose
Ladies' and children's hose in fine quality, some silk ribbed, some silk with lisle tops, black and brown colors only. All sizes. To close out, per pair 39c

Low Prices This Month — E. F. GATES — Special Values This Month

INSTALL OFFICERS AT CHAMBER MEET

New Heads to Give Short Talks at Meeting Tomorrow Evening

R. E. WYETT, PRESIDENT

Reports to be Received on Factory, Publicity and Athletics

Important business discussions, installation of the new officers, publicity, and reports from committees on industrial and athletic phases will have their place at the meeting of the Chamber of Commerce tomorrow evening in the Chamber rooms. All members are urged to be present.

A special report on the progress of the committee on incorporation of the new clothing factory for Brainerd to start operation in the spring will be received.

Short talks will be given by the incoming officers as to the year's program. R. E. Wyett, newly elected president of the Chamber will occupy the chair.

PNEUMONIA CLAIMS CHILD

Funeral Rites of Lark Leon Wright, Jr., Took Place Yesterday at Cook's Corner

Lark Leon Wright, Jr., seven week old son of Mr. and Mrs. Lark Wright of Cook's Corner passed away Sunday after a few hours illness. Death was due to pneumonia.

Surviving besides the child's parents are three sisters, Eva, six years, Luella, three, and Dimples, one, and one brother, Miles, six years old. Two grandparents, Joseph Wright and Alfred Swartout also survive.

The funeral was conducted at Cook's Corner school house yesterday, Captain Bollinger of the Salvation Army officiating. The burial took place at Oak Grove cemetery.

WE PAY

4%

INTEREST ON

Savings Accounts
Certificates of Deposits

CITIZENS STATE BANK OF BRAINERD

Oldest and Largest State Bank in Crow Wing Co.

Hot Sands

Take a tip from the desert. Let your furnace reflect the heat of the ages. You'll find it when you burn

Lampert's Peerless Coal

A real sunshine fuel. Completely free from slate and other waste that will not burn. So little ash there is less than a shovel a day to take away. We guarantee your complete satisfaction when you burn LAMPERT'S PEERLESS coal.

LAMPERT BROS. LUMBER Co.

Phone 84 J. A. KRAUS, Mgr.

EVERY DAY BRINGS SPRING ANOTHER DAY NEARER

St. Paul, Jan. 10.—(UP)—With every day bringing spring just another day nearer, the weatherman continued to be gracious to buyers of coal as he harks on the same old tune "continued fair with moderate temperatures."

The weather throughout the northwest is fair and mild temperatures exist. The January thaw is on in several sections of southern Minnesota.

ANYTHING FOR SALE—CALL 74

Watch for Big News

from

H. PERLMAN

in Tomorrow's Paper

WANTED—Extra Salespeople for Men's and Women's Furnishings. Apply at 402 Front Street.

Y. CAGERS PREPARING FOR AITKIN GAME

BRAINERD Y. M. C. A. IS PITTED TO MEET COMPANY B. SQUAD

WILL PLAY IN THE AITKIN ARMORY THURSDAY AT 8:15 P. M.

TEN MEN TO REPRESENT THE LOCALS; PRACTICE TONIGHT ON "Y" FLOOR

The Brainerd Y. M. C. A. team will journey to Aitkin Thursday night, January 12, where they will meet the fast Company B team of that town. The game will start at 8:15 o'clock, immediately following the preliminary.

The Company B team has been organized for several years, making a very impressive showing, especially on their armory floor. Brainerd has sent teams there every year and every one of them have come home defeated.

The "Y" team is staging its last practice before the game at the "Y" tonight and it expects to give Aitkin a fast, hard tussle. Ten men will make the trip, including Nutting, Beck, Fitzharris, Fitzsimmons, Hess, Orth, Anderson, Laitala, Lawrenz and Wallin.

Following the Aitkin game will be one with Minneapolis Central Y. M. C. A., which will take place at the local high school gym, Monday, January 16, the preliminary starting at 7:15 o'clock. Tickets for the game are now on sale.

JAKE SCHAEFER IN SLIGHT LEAD OVER WELKER COCHRAN

New York, Jan. 10.—(U.P.)—Young Jake Schaefer held a slight lead over Welker Cochran when play was started today in the third block of their 3,600-point 18.1 balkline billiard match.

The score at the start of the third block was: Schaefer 600, Cochran 508.

After assuming a commanding lead in the first block, Schaefer slumped in the second block last night and almost lost his lead to Cochran. It took Schaefer 14 innings to complete the 600 points for the first two blocks, and in four of these innings he went scoreless.

Although the match is billed for the world's supremacy, the winner will not be officially recognized as world's champion.

Plans are under way to hold an 18.1 balkline billiard tournament at the completion of the match with the winner to be crowned world's champion. Willie Hoppe, Eric Hagenlacher, Edouard Horemans, Cochran and Schaefer probably will enter the tournament.

MEETING OF RETAIL MERCHANTS IN TWIN CITIES FEB. 6 TO 11

St. Paul, Minn., Jan. 9.—For the fourth semi-annual convention of the National Merchants Association in Minneapolis and St. Paul, February 6 to 11, retail merchants from nine northwest states and from several points in Manitoba will have the advantage of reduced rates of one and one-half fare for the round trip.

The convention, which is for merchants of every retail classification, will be held simultaneously with the twelfth semi-annual Twin City Market Week observed jointly in the Twin Cities on the same dates.

In announcing the reduced rates, Secretary John H. DeWild of the Association's Twin Cities office said that the program now being arranged by the joint committee of the National Merchants Association, Saint Paul Association, and the Minneapolis Civic and Commerce Association will be "practical throughout," with round table discussions directed by expert merchandisers familiar with northwest retailing. It will include demonstrations of store arrangement, window displays and show cardwriting, and textile clinics.

The territory in which the reduced rates apply embraces Minnesota, Wisconsin, Iowa, North Dakota, South Dakota, Montana, Wyoming, Nebraska, Upper Michigan, Julesburg, Colo., and certain Manitoba points.

An elaborate entertainment program will be provided the retailer-guests by Twin Cities wholesalers and manufacturers. A recordbreaking attendance is anticipated.

Dull Talk

Blunt statements usually have sharp edges.—Farm and Fireside.

YANKEES' PUNCH IS BACKED BY FIGURES

TERRIS-McLARNIN BOUT POSTPONED TO LATER IN MONTH

New York, Jan. 10.—(U.P.)—The lightweight bout between Sid Terris of New York and Jimmy McLarnin of Los Angeles, scheduled for February 3, has been postponed until later in the month.

LATE SEASON HITTING STREAK AIDED HEILMAN

DETROIT OUTFIELDER BOOSTED HIS AVERAGE TO .398 IN AMERICAN LEAGUE

OFFICIAL AVERAGES OF THE LEAGUE ARE RELEASED TODAY

By BERT M. DEMBY

Chicago, Jan. 9. — (U.P.)—A late-season hitting streak enabled Harry Heilman, Detroit outfielder, to boost his average to .398 and lead the American league in batting, according to the official averages released today.

Heilman connected safely 201 times out of 505 attempts. He led Al Simmons, Philadelphia outfielder, by six points. Simmons had 159 hits out of 406 times at bat. An injury kept him out of the game during the latter third of the year.

Ty Cobb was fifth with an average of .357.

Heinie Manush, 1926 leader, dropped to .299.

Leading batters were Gehrig, New York, .373; Fothergill, Detroit, .359; Combs, New York, .356; Ruth, New York, .356; Cochrane, Philadelphia, .338; Meusel, New York, .337; and Goslin, Washington, .334.

Babe Ruth not only established a new home-run record of 60 but also led the league in runs scored with 158. Gehrig hit for the greatest number of bases, 447. Earl Combs led in number of hits with 231, thirty more than Heilman, his nearest competitor.

George Sisler, whose name once was a fixture at the top of the American league list, led in stolen bases with 27. Bob Meusel of the Yankees was second with 24.

In team batting the Yankees stood well out in front with .307. The Athletics had a mark of .303 and Detroit was third with .289. The Yankee pennant winners scored 975 runs as compared with 599 opponent scores.

There was no comparison in home-run team honors. The Yankees garnered 158 circuit clouts. Philadelphia was second with 56.

George Burns, Cleveland, though he hit 51 two base hits, lost honors to Lou Gehrig, who had 52. Heilman was a close third with 50. Combs of New York got 23 triples, Gehrig was second with 18.

N. Y. GIANTS HAVE HAWAIIAN-CHINESE THIRD BASEMAN

New York, Jan. 10.—(U.P.)—William T. Lai, a Hawaiian-Chinese third baseman, will go south with the New York Giants this spring. Lai, who came to this country several years ago with the University of Hawaii team, attracted the attention of John McGraw by his sensational play with the Brooklyn Bushwicks, a semi-pro team, last year.

TWO SCHOOL YOUTHS ESCAPE AND ROB A GENERAL STORE

Red Wing, Minn., Jan. 10.—(U.P.)—Two school youths, between the ages of 14 and 16, escaped from the institution late Sunday and are sought today as the robbers of the Santleman store at Frontenoc, where candy and cigarettes were taken as loot. Two pairs of overalls and overshoes also were missing from the store stock.

SOME ONE TOOK GOVERNOR'S COAT

St. Paul, Jan. 10.—(U.P.)—Governor Theodore Christianson today offered to exchange, without question, the shabby overcoat left in the place of his good one at a hotel here late yesterday.

The governor was having a late luncheon and upon his leaving the dining room, found his coat was gone.

MILLER HUGGINS' SLUGGERS FIELDED .969 FOR YEAR

THUS IT WAS HITTING AND NOT FIELDING THAT WON FOR THE YANKEES

IN DOUBLE PLAYS, NEW YORK LAST LAST ON RECORDS WITH 123

By BERT M. DENBY

(United Press Staff Correspondent)

Chicago, Jan. 10—The real worth of the hitting power of the New York Yankees was seen in the official American League fielding averages released today.

Miller Huggins' sluggers fielded .969 for the year, which entitled them only to a tie for third place.

They were behind the Chicago White Sox, league leaders, with a mark of .971 and the Philadelphia Athletics, .970. Their .969 was tied by Washington.

The Yankees did not have a single player who led in fielding his position. The nearest they came was at third base. Wera performed perfectly there but he played in only 19 games and hence was not entitled to a rating.

In double plays, New York was last with 123. Detroit finished first with 173, fifty more than the pennant winners. The Yankees did not turn in a triple play during the season, although the last place Boston club was able to turn the trick twice. The Yankees made 195 errors out of 6,168 chances. The leading White Sox muffed 178 out of 5,990 chances.

Thus it may be seen that hitting and not fielding won for the Yanks.

It is interesting to note that fast fielding seemed to have little to do with the way the teams finished. Witness the 167 double plays turned in by Boston as compared with the 123 by the Yankees.

In individual work, Judge of Washington led the first basemen with an average of .996. Gehrig, New York, was second with .992.

Other individual leaders were:

Second base, Fnoseca, Cleveland, .973; Harris, Washington, .972; third base, Kamm, Chicago, 972; Bluege, Washington, .961; shortstop, Sewell, Cleveland, .962; Boley, Philadelphia, .951; outfield, Flagstead, Boston, .986; Simmons, Philadelphia, .985; Falk, Chicago, .978.

Muddy Ruel, Washington, led the catchers with a mark of .988 Cochrane, Philadelphia, was second with .986. Schalk of Chicago had a perfect average in 15 games.

Sixteen pitchers had perfect fielding averages.

The .972 average of Kamm of Chicago was remarkable for a third baseman.

Bluege of Washington, one of the best fielding third basemen, averaged .961.

REVERSE RECENT BELLIGERENT ATTITUDE SHOWN

Chicago, Jan. 10.—(U.P.)—Reversing their recent belligerent attitude, minor league baseball magnates have ended their legislative troubles with the major leagues—so long as Commissioner Kenesaw M. Landis remains at the head of the game.

Meeting here yesterday, the minor owners voted to continue the major-minor agreement as long as Landis is commissioner of baseball.

Their vote was a distinct about face from the recent demand for a break with the majors. The trouble centered around the modified form of draft enjoyed by five of the larger minors.

The owners in leagues which submitted unconditionally to the draft said they did not get a square deal in the distribution of excess playing material from the majors.

The majors, it was charged, sent too many players to the higher leagues, because the players could learn more in the better classification.

At a Dallas meeting recently the minors voted to stop the majors from carrying on traffic with the American association, and the International, Pacific Coast, Western and Three Eye leagues.

Had the majors complied with this, much good playing talent would have gone to the unconditional draft minors instead of to the leagues named.

But at a New York meeting of the majors, the minors were told the majors would trade with whom they pleased.

Monday's resolution restored harmony.

FLORIDA TRAINING CAMP FOR TEN OF MAJOR CLUBS

New York, Jan. 10.—(U.P.)—Florida will furnish training camps for ten of the sixteen major league baseball clubs this year. California, Texas, Louisiana and Georgia will entertain the other six clubs.

The list of training camps:

National League

Pittsburgh—Paso Robles, Calif.
St. Louis—Avon Park, Fla.
Chicago—Catalina Island, Calif.
New York—Augusta, Ga.
Cincinnati—Orlando, Fla.
Brooklyn—Clearwater, Fla.
Boston—St. Petersburg, Fla.
Philadelphia—Winter Haven, Fla.

American League

New York—St. Petersburg, Fla.
Philadelphia—Fort Myers, Fla.
Detroit—San Antonio, Texas.
Washington—Tampa, Fla.
Chicago—Shreveport, La.
St. Louis—West Palm Beach, Fla.
Cleveland—New Orleans, La.
Boston—Bradentown, Fla.

SPORTS CLUB SETS MEMBERSHIP GOAL AT PEP MEETING

H. J. CARLSON WAS PLACED IN CHARGE TO BOOST ENROLLMENT TO 750

HOCKEY CHALLENGE ACCEPTED; SLEIGHRIDE, SKI EVENTS PROMISED

Five hundred seniors and 250 juniors is the objective of the Brainerd Outdoor Sports club as set last night at a pep meeting of the members in the Chamber of Commerce rooms. The present membership is 205 adults and 50 juniors. H. J. Carlson was named chairman of the membership committee on a special drive to be started immediately.

No membership—no rink — this was the proposition put up to the members. Without membership, it was explained, there was no means to carry the expenses of the rink since the rink was maintained by the membership fees. It was requested that all members present their tickets at the rink when using the privileges of the same.

A hockey challenge was issued by the South East representatives last night to any club in the city. It was immediately taken up by the South Side representatives. A date for the game will be announced later. Northeast also announced that they were prepared to meet all comers in the hockey field.

Plans for a mammoth carnival to be held next month were left in the hands of the carnival committee to present a report at the next meeting to be held within the next two weeks.

Miss Eula Michael reported that the proposed sleighride a short while ago and called off on acount of the severe weather, had not been completely abandoned and that in all likelihood the committee would announce a sleighride party in the near future.

Committees on toboggan and ski events were instructed to start plans for these events.

LIVESTOCK, PRODUCE AND GRAIN MARKETS

CHICAGO LIVESTOCK

Chicago, Jan. 10.—(By Department of Agriculture)—CATTLE — Receipts, 9,000. Fed steers and yearlings steady to strong, but slow; shipper demand comparatively narrow; she stock steady; bulls 25c lower; prospects more downturn on late market; vealers 50c lower; highly finished weighty steers up to $18.60; several loads $14.25@16.50; medium weights at outside prices; best yearlings early $16; low cutter cows $5.50@5.75; few outstanding heavy sausage bulls up to $8.90, no criterion of general market; not many weighty kinds above $8.50; light vealers $11@12 to big packers; shippers buying selected vealers up to $15.

SHEEP—Receipts, 22,000. Market: Fat lambs fairly active, strong with Monday; spots around 15c higher; early top $13.75; early bulk better grade lambs 89 lbs downward $13.25@13.60; 90 to 100 lb offerings $12.50@13.25; few extreme weights rejected from loads $11.75@12; sheep firm; bulk fat ewes $6.75@7; best held higher; feeding lambs unchanged; good offerings $12@12.50; top $13.

HOGS—(Soft or oily hogs and roasting pigs excluded)—Receipts, 37,000. Market 5@10c up. Heavyweight (250-200 lbs) medium to choice, $7.90@8.40; medium weight (200-250 lbs) $8@8.40; lightweight (160-200 lbs) common to choice, $7.85@8.40; light light (130-160 lbs) common to choice, $7.40@8.30; packing sows, smooth and rough, $6.75@7.40; slaughter pigs (90-130 lbs) medium to choice, $7@7.65.

Slaughter Cattle and Calves—Steers (1500 lbs up) good to choice, $14.75@18.60. Steers (1100-1500 lbs) choice, $17@18.60; good, $14@17.75. Steers (1100 lbs down) choice, $16.50@17.75; good, $13.25@16.50; medium, $11@14; common, $9@11. Light yearling steers and heifers, good to choice (850 lbs down) $12.25@16.75. Heifers, good to choice (850 lbs up) $10.25@13.25; common to medium (all weights) $8@11.25. Cows, good to choice, $8.50@11.25; common to medium, $6.50@8.50; low cutter and cutter, $5.50@6.50. Calves, medium to choice, $7@9.50. Vealers, cull to choice, $7@14.50. Feeder and stocker steers, common to choice, $7.50@12.

Slaughter Sheep and Lambs—Lambs, light and handyweight (92 lbs down) medium to choice, $11.25@13.85; cull and common (all weights) $9.75@11.50. Ewes, medium to choice, $4.25@7.25; cull and common, $2@5.25. Feeding lambs, range stock, medium to choice, $11.50@13.15.

SOUTH ST. PAUL LIVESTOCK

South St. Paul, Jan. 10.—(By Department of Agriculture)—HOGS—Receipts, 13,000. Market: Bidding unevenly weak to 25c lower than Monday; mostly $7.75@7.85 for light lights and butchers; $7.25@7.50 mostly on lights lights; around $7 on sows; pigs opening steady; 90-130 lbs, $6.75@7.

CATTLE—Receipts, 2,000. Market: Slightly more active than late Monday; fully steady. Calves, receipts, 2,500. Market: Vealers unevenly 50c to $1 lower. Bulk quotations: Grass stock steers, $10@12; grass stock cows, $6.50@8.50; low cutters and cutter cows, $5@6; vealers, $10.50; stock and feeder steers, $8@9.50.

SHEEP — Receipts, 2,000. Market: Indications around steady; asking upward of $13 for fed wooled lambs.

CHICAGO PRODUCE MARKET

BUTTER—Creamery: Extras, 47½c; standards, 45½@46½c. Dairy: Firsts, 41½@43½c; seconds, 38@40c.

EGGS — Ordinaries, 32@38c; firsts, 41½c.

CHEESE—Twins, 27c; Young Americas, 28¼c.

LIVE POULTRY — Fowls, 21@26c. Ducks, 18@21c. Geese, 19c. Springs, 25c. Turkeys, 25@28c. Roosters, 18c.

POTATOES — Arrivals 73 cars; on track 199; in transit 706. Wisconsin sacked Round Whites, $1.50@1.65. Idaho sacked Russets, No. 1, $1.50@1.75; few fansy, $1.90. No. 1 Florida Triumphs in bushel hampers, $2.50.

ST. PAUL PRODUCE MARKET

DAIRY PRODUCTS—Butterfat, 53@54c. Eggs, No. 1, 36@38c.

LIVE POULTRY—Hens, range, 12@22c.

DRESSED POULTRY—Turkeys, range, 27@38c. Geese, 18@19c. Ducks, 23@24c. Capons, 27@32c. Chickens 2 cents above live quotations.

MINNEAPOLIS CLOSING CASH PRICES

SPRING WHEAT — No. 1 Dark Northern, $1.25½@1.67½; to arrive, $1.24½. No. 1 Northern, $1.24½@1.36½; to arrive, $1.23½. No. 2 Dark Northern, $1.23½@1.62½. No. 2 Northern, $1.22½@1.32½. No. 3 Dark Northern, $1.21½@1.58½. No. 3 Northern, $1.19½@1.27½.

CORN—No. 2 Yellow, 84@85c. No. 3 Yellow, 82@83c; to arrive, 80c. No. 4 Yellow, 79@81c. No. 5 Yellow, 76@78c. No. 3 Mixed, 75@77c. No. 4 Mixed, 73@74c. No. 5 Mixed, 71@72c.

OATS—No. 2 White, 53@54½c. No. 3 White, 50½@53c; to arrive, 50½c. No. 4 White, 49½@50½c.

BARLEY—Choice to fancy, 84@86c; medium to good, 81@83c; lower grades, 78@80c.

RYE—No. 2, $1@10.1; to arrive, $1.

FLAXSEED—No. 1, $2.12½@2.21½; to arrive, $2.12½.

Irish Distances

The longest diagonal of Ireland, from Torr head, in the northeast, to Mizen head, in the southwest, is 302 miles. The greatest breadth, due east and west, is 174 miles, from Dundrum bay to Annagh head.

Sore Throat Is Dangerous

Thoxine Relieves Quickly

Don't neglect sore throat—it often leads to tonsilitis, scarlet fever or diphtheria. Take Thoxine, a famous physician's prescription that is remarkably successful because it works on a new principle—goes direct to the cause not reached by gargles and patent medicines and brings relief within 15 minutes, or money back. One swallow does the work.

Contains no iron, chloroform or other harmful drugs. Safe and sure—pleasant to take — much better than gargles. Ask for Thoxine. 35c, 60c and $1.00. Sold by Skauge Drug Co. and all good drug stores. —Advt.

Dispatch Want Ads

Two cents per word for first insertion; one cent each issue thereafter

HELP WANTED

WANTED—Old Fiddlers for contest at Lyceum. See manager. 879-180tf

WANTED—Elderly lady for general housework. Call 315-J after 6. 876-180t6

WANTED — Experienced waitress. Hotel Spalding, Crosby. 917-185t3

WOMAN to collect on magazine instalment accounts in Brainerd. Part time work. Liberal commission. Small bond required. Appiy to J. A. Rohn, 37 S. Wabash Ave., Chicago, Ill. 908-184t2p

FOR SALE

FOR SALE—Wood, 16 inch. $6.00 cord. Phone 44. 858-178t3peod

FOR SALE — Registered shorthorn bull. C. R. Boeder, phone 29-F-2. 907-184t2p

SEASONED jack pine cord wood, delivered $7.00 cord. Call 765. 918-185t6

FOR SALE—15 tons tame hay, $7 per ton. Inquire Edgar Moerke. 910-184t2p

FOR SALE OR TRADE — Overland Touring. Call at Red Owl Market. 919-185t1p

FOR SALE — Round Oak furnace, A-1 condition $75. Turcotte Bros. 914-185t3

FOR SALE — Round Oak kitchen range with waterfront. 606 Bluff. Phone 709-J. 909-184t2

FOR SALE—One Holstein cow just fresh. Rt. 1, Carl O. Nelson. 902-184t3p

WANTED TO SELL—All my furniture, except bedding. C. Wittie, 1115 4th Ave. N. E. 912-184t2p

LOST—Waltham Octagon watch between downtown district and North 9th Street. Reward for return to this office. 911-184t3

FOR RENT

FOR RENT—Modern room. Phone 207-J. 904-184t6p

FOR RENT—Rooms. 724 South 7th Street. 905-184t3p

FOR RENT—Heated room for young man. 713 Main street. 862-179tf

TWO nice unfurnished rooms downstairs, in modern house. Fine location. 315 North 9th Street. 888-181tf

SUPPOSE you had an ad, even no larger than this. Don't you think people would read it? You did.

FOR RENT—Furnished room. Phone 671-J. 830-174tf

FOR RENT—New bungalow on Ash Avenue. Phone 765. 892-182t6

FOR RENT — Completely modern house, North side. Phone 793-W. 678-148tf

GOOD rooms at National Hotel by day or week. Prices reasonable. 6031-308tf

UNFURNISHED 4 rooms, heated, electricity, adjoining bath, private entrance, gas extra. Rent $15 per month. 311 North 4th Street. 903-184tf

FOR RENT—Attractive apartments, steam heated, electric lighted, with gas and bath. Also desirable store, centrally located. Gould-Gray Co. Phone 1. 2058-220tf

MISCELLANEOUS

WANTED TO BUY — Green cord wood. Call 765. 891-182t6

WOOD sawing wanted. Phone 31-F-3. 789-162t26

WILL do washings. Will call and deliver. Phone 400-J. 866-179t26

GIRL wants housework or restaurant work. Julia Caron, care Henry Hasser, Pine River. 916-185t1p

SUPPOSE you had an ad, even no larger than this. Don't you think people would read it? You did.

LOST — Pearl necklace Saturday afternoon. Reward. Phone 403-W. 906-184t2

LOST—Brown flat purse containing valuable keys, Friday night. Return to Service Motor Co. 867-179tf

FOUND — String of pearls. Owner may have same by identifying and paying for ad. Call at Dispatch. 920-185t1

MONEY to loan for clients. Modern residence for sale, monthly payments. Farm for sale or trade, close in. F. E. Ebner, Lawyer. 871-180tf

RESPONSIBLE party can secure high grade Baldwin Baby Grand piano by completing payments on contract. Instrument practically new. Terms $10.00 per month. Write or wire at once. The Baldwin Piano Store, 22-24 West Sixth St., St. Paul, Minn. 893-182t4p

OPEN NOSTRILS! END A COLD OR CATARRH

How To Get Relief When Head and Nose are Stuffed Up.

Count fifty! Your cold in head or catarrh disappears. Your clogged nostrils will open, the air passages of your head will clear and you can breathe freely. No more snuffling, hawking, mucous discharge, dryness or headache; no struggling for breath at night.

Get a small bottle of Ely's Cream Balm from your druggist and apply a little of this fragrant antiseptic cream in your nostrils. It penetrates through every air passage of the head, soothing and healing the swollen or inflamed mucous membrane, giving you instant relief. Head colds and catarrh yield like magic. Don't stay stuffed-up and miserable. Relief is sure.

PERTUSSIN for WHOOPING COUGH

DR. W. B. CALDWELL AT THE AGE OF 83

"Purges" and "Physics" Bad for Old Folks

While Dr. W. B. Caldwell of Monticello, Ill., a practicing physician for 47 years, knew that constipation was the curse of advancing age, he did not believe that a "purge" or "physic" every little while was necessary.

To him, it semed cruel that so many constipated old people had to be kept constantly "stirred up" and half sick by taking cathartic pills, tablets, salts, calomel and nasty oils.

In Dr. Caldwell's Syrup Pepsin he discovered a laxative which helps to "regulate" the bowels of old folks. Dr. Caldwell's Syrup Pepsin not only causes a gentle, easy bowel movement but each dose helps to strengthen the bowel muscles, shortly establishing natural "regularity." It never gripes, sickens, or upsets the system. Besides, it is absolutely harmless and pleasant to take.

If past fifty, buy a large 60-cent bottle at any store that sells medicine or write "Syrup Pepsin," Monticello, Illinois, for a FREE SAMPLE BOTTLE and just see for yourself.

Dr. Caldwell's SYRUP PEPSIN

Y. CAGERS PREPARING FOR AITKIN GAME

BRAINERD Y. M. C. A. IS PITTED TO MEET COMPANY B. SQUAD

WILL PLAY IN THE AITKIN ARMORY THURSDAY AT 8:15 P. M.

TEN MEN TO REPRESENT THE LOCALS; PRACTICE TONIGHT ON "Y" FLOOR

The Brainerd Y. M. C. A. team will journey to Aitkin Thursday night, January 12, where they will meet the fast Company B team of that town. The game will start at 8:15 o'clock, immediately following the preliminary.

The Company B team has been organized for several years, making a very impressive showing, especially on their armory floor. Brainerd has sent teams there every year and every one of them have come home defeated.

The "Y" team is staging its last practice before the game at the "Y" tonight and it expects to give Aitkin a fast, hard tussle. Ten men will make the trip, including Nutting, Beck, Fitzharris, Fitzsimmons, Hess, Orth, Anderson, Laitala, Lawrenz and Wallin.

Following the Aitkin game will be one with Minneapolis Central Y. M. C. A., which will take place at the local high school gym, Monday, January 16, the preliminary starting at 7:15 o'clock. Tickets for the game are now on sale.

JAKE SCHAEFER IN SLIGHT LEAD OVER WELKER COCHRAN

New York, Jan. 10.—(U.P.)—Young Jake Schaefer held a slight lead over Welker Cochran when play was started today in the third block of their 3,600-point 18.1 balkline billiard match.

The score at the start of the third block was: Schaefer 600, Cochran 508.

After assuming a commanding lead in the first block, Schaefer slumped in the second block last night and almost lost his lead to Cochran. It took Schaefer 14 innings to complete the 600 points for the first two blocks, and in four of these innings he went scoreless.

Although the match is billed for the world's supremacy, the winner will not be officially recognized as world's champion.

Plans are under way to hold an 18.1 balkline billiard tournament at the completion of the match with the winner to be crowned world's champion. Willie Hoppe, Eric Hagenlacher, Edouard Horemans, Cochran and Schaefer probably will enter the tournament.

MEETING OF RETAIL MERCHANTS IN TWIN CITIES FEB. 6 TO 11

St. Paul, Minn., Jan. 9.—For the fourth semi-annual convention of the National Merchants Association in Minneapolis and St. Paul, February 6 to 11, retail merchants from nine northwest states and from several points in Manitoba will have the advantage of reduced rates of one and one-half fare for the round trip.

The convention, which is for merchants of every retail classification, will be held simultaneously with the twelfth semi-annual Twin City Market Week observed jointly in the Twin Cities on the same dates.

In announcing the reduced rates, Secretary John H. DeWild of the Association's Twin Cities office said that the program now being arranged by the joint committee of the National Merchants Association, Saint Paul Association, and the Minneapolis Civic and Commerce Association will be "practical throughout," with round table discussions directed by expert merchandisers familiar with northwest retailing. It will include demonstrations of store arrangement, window displays and show cardwriting, and textile clinics.

The territory in which the reduced rates apply embraces Minnesota, Wisconsin, Iowa, North Dakota, South Dakota, Montana, Wyoming, Nebraska, Upper Michigan, Julesburg, Colo., and certain Manitoba points.

An elaborate entertainment program will be provided the retailer-guests by Twin Cities wholesalers and manufacturers. A recordbreaking attendance is anticipated.

Dull Talk

Blunt statements usually have sharp edges.—Farm and Fireside.

YANKEES' PUNCH IS BACKED BY FIGURES

TERRIS-McLARNIN BOUT POSTPONED TO LATER IN MONTH

New York, Jan. 10.—(U.P.)—The lightweight bout between Sid Terris of New York and Jimmy McLarnin of Los Angeles, scheduled for February 3, has been postponed until later in the month.

LATE SEASON HITTING STREAK AIDED HEILMAN

DETROIT OUTFIELDER BOOSTED HIS AVERAGE TO .398 IN AMERICAN LEAGUE

OFFICIAL AVERAGES OF THE LEAGUE ARE RELEASED TODAY

By BERT M. DEMBY

Chicago, Jan. 9. — (U.P.)—A late-season hitting streak enabled Harry Heilman, Detroit outfielder, to boost his average to .398 and lead the American league in batting, according to the official averages released today.

Heilman connected safely 201 times out of 505 attempts. He led Al Simmons, Philadelphia outfielder, by six points. Simmons had 159 hits out of 406 times at bat. An injury kept him out of the game during the latter third of the year.

Ty Cobb was fifth with an average of .357.

Heinie Manush, 1926 leader, dropped to .299.

Leading batters were Gehrig, New York, .373; Fothergill, Detroit, .359; Combs, New York, .356; Ruth, New York, .356; Cochrane, Philadelphia, .338; Meusel, New York, .337; and Goslin, Washington, .334.

Babe Ruth not only established a new home-run record of 60 but also led the league in runs scored with 158. Gehrig hit for the greatest number of bases, 447. Earl Combs led in number of hits with 231, thirty more than Heilman, his nearest competitor.

George Sisler, whose name once was a fixture at the top of the American league list, led in stolen bases with 27. Bob Meusel of the Yankees was second with 24.

In team batting the Yankees stood well out in front with .307. The Athletics had a mark of .303 and Detroit was third with .289. The Yankee pennant winners scored 975 runs as compared with 599 opponent scores.

There was no comparison in home-run team honors. The Yankees garnered 158 circuit clouts. Philadelphia was second with 56.

George Burns, Cleveland, though he hit 51 two base hits, lost honors to Lou Gehrig, who had 52. Heilman was a close third with 50. Combs of New York got 23 triples, Gehrig was second with 18.

N. Y. GIANTS HAVE HAWAIIAN- CHINESE THIRD BASEMAN

New York, Jan. 10.—(U.P.)—William T. Lai, a Hawaiian-Chinese third baseman, will go south with the New York Giants this spring. Lai, who came to this country several years ago with the University of Hawaii team, attracted the attention of John McGraw by his sensational play with the Brooklyn Bushwicks, a semi-pro team, last year.

TWO SCHOOL YOUTHS ESCAPE AND ROB A GENERAL STORE

Red Wing, Minn., Jan. 10.—(U.P.)—Two school youths, between the ages of 14 and 16, escaped from the institution late Sunday and are sought today as the robbers of the Santleman store at Frontenoc, where candy and cigarettes were taken as loot. Two pairs of overalls and overshoes also were missing from the store stock.

SOME ONE TOOK GOVERNOR'S COAT

St. Paul, Jan. 10.—(U.P.)—Governor Theodore Christianson today offered to exchange, without question, the shabby overcoat left in the place of his good one at a hotel here late yesterday.

The governor was having a late luncheon and upon his leaving the dining room, found his coat was gone.

MILLER HUGGINS' SLUGGERS FIELDED .969 FOR YEAR

THUS IT WAS HITTING AND NOT FIELDING THAT WON FOR THE YANKEES

IN DOUBLE PLAYS, NEW YORK LAST LAST ON RECORDS WITH 123

By BERT M. DENBY

(United Press Staff Correspondent)

Chicago, Jan. 10—The real worth of the hitting power of the New York Yankees was seen in the official American League fielding averages released today.

Miller Huggins' sluggers fielded .969 for the year, which entitled them only to a tie for third place.

They were behind the Chicago White Sox, league leaders, with a mark of .971 and the Philadelphia Athletics, .970. Their .969 was tied by Washington.

The Yankees did not have a single player who led in fielding his position. The nearest they came was at third base. Wera performed perfectly there but he played in only 19 games and hence was not entitled to a rating.

In double plays, New York was last with 123. Detroit finished first with 173, fifty more than the pennant winners. The Yankees did not turn in a triple play during the season, although the last place Boston club was able to turn the trick twice. The Yankees made 195 errors out of 6,168 chances. The leading White Sox muffed 178 out of 5,990 chances.

Thus it may be seen that hitting and not fielding won for the Yanks.

It is interesting to note that fast fielding seemed to have little to do with the way the teams finished. Witness the 167 double plays turned in by Boston as compared with the 123 by the Yankees.

In individual work, Judge of Washington led the first basemen with an average of .996. Gehrig, New York, was second with .992.

Other individual leaders were:

Second base, Fnoseca, Cleveland, .973; Harris, Washington, .972; third base, Kamm, Chicago, 972; Bluege, Washington, .961; shortstop, Sewell, Cleveland, .962; Boley, Philadelphia, .951; outfield, Flagstead, Boston, .986; Simmons, Philadelphia, .985; Falk, Chicago, .978.

Muddy Ruel, Washington, led the catchers with a mark of .988 Cochrane, Philadelphia, was second with .986. Schalk of Chicago had a perfect average in 15 games.

Sixteen pitchers had perfect fielding averages.

The .972 average of Kamm of Chicago was remarkable for a third baseman.

Bluege of Washington, one of the best fielding third basemen, averaged .961.

REVERSE RECENT BELLIGERENT ATTITUDE SHOWN

Chicago, Jan. 10.—(U.P.)—Reversing their recent belligerent attitude, minor league baseball magnates have ended their legislative troubles with the major leagues—so long as Commissioner Kenesaw M. Landis remains at the head of the game.

Meeting here yesterday, the minor owners voted to continue the major-minor agreement as long as Landis is commissioner of baseball.

Their vote was a distinct about face from the recent demand for a break with the majors. The trouble centered around the modified form of draft enjoyed by five of the larger minors.

The owners in leagues which submitted unconditionally to the draft said they did not get a square deal in the distribution of excess playing material from the majors.

The majors, it was charged, sent too many players to the higher leagues, because the players could learn more in the better classification.

At a Dallas meeting recently the minors voted to stop the majors from carrying on traffic with the American association, and the International, Pacific Coast, Western and Three Eye leagues.

Had the majors complied with this, much good playing talent would have gone to the unconditional draft minors instead of to the leagues named.

But at a New York meeting of the majors, the minors were told the majors would trade with whom they pleased.

Monday's resolution restored harmony.

FLORIDA TRAINING CAMP FOR TEN OF MAJOR CLUBS

New York, Jan. 10.—(U.P.)—Florida will furnish training camps for ten of the sixteen major league baseball clubs this year. California, Texas, Louisiana and Georgia will entertain the other six clubs.

The list of training camps:

National League

Pittsburgh—Paso Robles, Calif.
St. Louis—Avon Park, Fla.
Chicago—Catalina Island, Calif.
New York—Augusta, Ga.
Cincinnati—Orlando, Fla.
Brooklyn—Clearwater, Fla.
Boston—St. Petersburg, Fla.
Philadelphia—Winter Haven, Fla.

American League

New York—St. Petersburg, Fla.
Philadelphia—Fort Myers, Fla.
Detroit—San Antonio, Texas.
Washington—Tampa, Fla.
Chicago—Shreveport, La.
St. Louis—West Palm Beach, Fla.
Cleveland—New Orleans, La.
Boston—Bradentown, Fla.

SPORTS CLUB SETS MEMBERSHIP GOAL AT PEP MEETING

H. J. CARLSON WAS PLACED IN CHARGE TO BOOST ENROLLMENT TO 750

HOCKEY CHALLENGE ACCEPTED; SLEIGHRIDE, SKI EVENTS PROMISED

Five hundred seniors and 250 juniors is the objective of the Brainerd Outdoor Sports club as set last night at a pep meeting of the members in the Chamber of Commerce rooms. The present membership is 205 adults and 50 juniors. H. J. Carlson was named chairman of the membership committee on a special drive to be started immediately.

No membership—no rink — this was the proposition put up to the members. Without membership, it was explained, there was no means to carry the expenses of the rink since the rink was maintained by the membership fees. It was requested that all members present their tickets at the rink when using the privileges of the same.

A hockey challenge was issued by the South East representatives last night to any club in the city. It was immediately taken up by the South Side representatives. A date for the game will be announced later. Northeast also announced that they were prepared to meet all comers in the hockey field.

Plans for a mammoth carnival to be held next month were left in the hands of the carnival committee to present a report at the next meeting to be held within the next two weeks.

Miss Eula Michael reported that the proposed sleighride a short while ago and called off on acount of the severe weather, had not been completely abandoned and that in all likelihood the committee would announce a sleighride party in the near future.

Committees on toboggan and ski events were instructed to start plans for these events.

LIVESTOCK, PRODUCE AND GRAIN MARKETS

CHICAGO LIVESTOCK

Chicago, Jan. 10.—(By Department of Agriculture)—CATTLE — Receipts, 9,000. Fed steers and yearlings steady to strong, but slow; shipper demand comparatively narrow; she stock steady; bulls 25c lower; prospects more downturn on late market; vealers 50c lower; highly finished weighty steers up to $18.60; several loads $14.25@16.50; medium weights at outside prices; best yearlings early $16; low cutter cows $5.50@5.75; few outstanding heavy sausage bulls up to $8.90, no criterion of general market; not many weighty kinds above $8.50; light vealers $11@12 to big packers; shippers buying selected vealers up to $15.

SHEEP—Receipts, 22,000. Market: Fat lambs fairly active, strong with Monday; spots around 15c higher; early top $13.75; early bulk better grade lambs 89 lbs downward $13.25@13.60; 90 to 100 lb offerings $12.50@13.25; few extreme weights rejected from loads $11.75@12; sheep firm; bulk fat ewes $6.75@7; best held higher; feeding lambs unchanged; good offerings $12@12.50; top $13.

HOGS—(Soft or oily hogs and roasting pigs excluded)—Receipts, 37,000. Market 5@10c up. Heavyweight (250-300 lbs) medium to choice, $7.90@8.40; medium weight (200-250 lbs) $8@8.40; lightweight (160-200 lbs) common to choice, $7.85@8.40; light light (130-160 lbs) common to choice, $7.40@8.30; packing sows, smooth and rough, $6.75@7.40; slaughter pigs (90-130 lbs) medium to choice, $7@7.65.

Slaughter Cattle and Calves—Steers (1500 lbs up) good to choice, $14.75@18.60. Steers (1100-1500 lbs) choice, $17@18.60; good, $14@17.75. Steers (1100 lbs down) choice, $16.50@17.75; good, $13.25@16.50; medium, $11@14; common, $9@11. Light yearling steers and heifers, good to choice (850 lbs down) $12.25@16.75. Heifers, good to choice (850 lbs up) $10.25@13.25; common to medium (all weights) $8@11.25. Cows, good to choice, $8.50@11.25; common to medium, $6.50@8.50; low cutter and cutter, $5.50@6.50. Calves, medium to choice, $7@9.50. Vealers, cull to choice, $7@14.50. Feeder and stocker steers, common to choice, $7.50@12.

Slaughter Sheep and Lambs—Lambs, light and handyweight (92 lbs down) medium to choice, $11.25@13.85; cull and common (all weights) $9.75@11.50. Ewes, medium to choice, $4.25@7.25; cull and common, $2@5.25. Feeding lambs, range stock, medium to choice, $11.50@13.15.

SOUTH ST. PAUL LIVESTOCK

South St. Paul, Jan. 10.—(By Department of Agriculture)—HOGS—Receipts, 13,000. Market: Bidding unevenly weak to 25c lower than Monday; mostly $7.75@7.85 for light lights and butchers; $7.25@7.50 mostly on lights lights; around $7 on sows; pigs opening steady; 90-130 lbs, $6.75@7.

CATTLE—Receipts, 2,000. Market: Slightly more active than late Monday; fully steady. Calves, receipts, 2,500. Market: Vealers unevenly 50c to $1 lower. Bulk quotations: Grass stock steers, $10@12; grass stock cows, $6.50@8.50; low cutters and cutter cows, $5@6; vealers, $10.50; stock and feeder steers, $8@9.50.

SHEEP — Receipts, 2,000. Market: Indications around steady; asking upward of $13 for fed wooled lambs.

CHICAGO PRODUCE MARKET

BUTTER—Creamery: Extras, 47½c; standards, 45½@46½c. Dairy: Firsts, 41½@43½c; seconds, 38@40c.

EGGS — Ordinaries, 32@38c; firsts, 41½c.

CHEESE—Twins, 27c; Young Americas, 28¼c.

LIVE POULTRY — Fowls, 21@26c. Ducks, 18@21c. Geese, 19c. Springs, 25c. Turkeys, 25@28c. Roosters, 18c.

POTATOES — Arrivals 73 cars; on track 199; in transit 706. Wisconsin sacked Round Whites, $1.50@1.65. Idaho sacked Russets, No. 1, $1.50@1.75; few fansy, $1.90. No. 1 Florida Triumphs in bushel hampers, $2.50.

ST. PAUL PRODUCE MARKET

DAIRY PRODUCTS—Butterfat, 53@54c. Eggs, No. 1, 36@38c.

LIVE POULTRY—Hens, range, 12@22c.

DRESSED POULTRY—Turkeys, range, 27@38c. Geese, 18@19c. Ducks, 23@24c. Capons, 27@32c. Chickens 2 cents above live quotations.

MINNEAPOLIS CLOSING CASH PRICES

SPRING WHEAT — No. 1 Dark Northern, $1.25½@1.67½; to arrive, $1.24½. No. 1 Northern, $1.24½@1.36½; to arrive, $1.23½. No. 2 Dark Northern, $1.23½@1.62½. No. 2 Northern, $1.22½@1.32½. No. 3 Dark Northern, $1.21½@1.58½. No. 3 Northern, $1.19½@1.27½.

CORN—No. 2 Yellow, 84@85c. No. 3 Yellow, 82@83c; to arrive, 80c. No. 4 Yellow, 79@81c. No. 5 Yellow, 76@78c. No. 3 Mixed, 75@77c. No. 4 Mixed, 73@74c. No. 5 Mixed, 71@72c.

OATS—No. 2 White, 53@54½c. No. 3 White, 50½@53c; to arrive, 50½c. No. 4 White, 49½@50½c.

BARLEY—Choice to fancy, 84@86c; medium to good, 81@83c; lower grades, 78@80c.

RYE—No. 2, $1@10.1; to arrive, $1.

FLAXSEED—No. 1, $2.12½@2.21½; to arrive, $2.12½.

Irish Distances

The longest diagonal of Ireland, from Torr head, in the northeast, to Mizen head, in the southwest, is 302 miles. The greatest breadth, due east and west, is 174 miles, from Dundrum bay to Annagh head.

Sore Throat Is Dangerous

Thoxine Relieves Quickly

Don't neglect sore throat—it often leads to tonsilitis, scarlet fever or diphtheria. Take Thoxine, a famous physician's prescription that is remarkably successful because it works on a new principle—goes direct to the cause not reached by gargles and patent medicines and brings relief within 15 minutes, or money back. One swallow does the work.

Contains no iron, chloroform or other harmful drugs. Safe and sure —pleasant to take — much better than gargles. Ask for Thoxine. 35c, 60c and $1.00. Sold by Skauge Drug Co. and all good drug stores. —Advt.

Dispatch Want Ads

Two cents per word for first insertion; one cent each issue thereafter

HELP WANTED

WANTED—Old Fiddlers for contest at Lyceum. See manager. 879-180tf

WANTED—Elderly lady for general housework. Call 315-J after 6. 876-180t6

WANTED — Experienced waitress. Hotel Spalding, Crosby. 917-185t3

WOMAN to collect on magazine instalment accounts in Brainerd. Part time work. Liberal commission. Small bond required. Apply to J. A. Rohn, 37 S. Wabash Ave., Chicago, Ill. 908-184t2p

FOR SALE

FOR SALE—Wood, 16 inch, $6.00 cord. Phone 44. 858-178t3peod

FOR SALE — Registered shorthorn bull. C. R. Boeder, phone 29-F-2. 907-184t2p

SEASONED jack pine cord wood, delivered $7.00 cord. Call 765. 918-185t6

FOR SALE—15 tons tame hay, $7 per ton. Inquire Edgar Moerke. 910-184t2p

FOR SALE OR TRADE — Overland Touring. Call at Red Owl Market. 919-185t1p

FOR SALE — Round Oak furnace, A-1 condition $75. Turcotte Bros. 914-185t3

FOR SALE — Round Oak kitchen range with waterfront. 606 Bluff. Phone 709-J. 909-184t2

FOR SALE—One Holstein cow just fresh. Rt. 1, Carl O. Nelson. 902-184t3p

WANTED TO SELL—All my furniture, except bedding. C. Wittie, 1115 4th Ave. N. E. 912-184t2p

LOST—Waltham Octagon watch between downtown district and North 9th Street. Reward for return to this office. 911-184t3

FOR RENT

FOR RENT—Modern room. Phone 207-J. 904-184t6p

FOR RENT—Rooms. 724 South 7th Street. 905-184t3p

FOR RENT—Heated room for young man. 713 Main street. 862-179tf

TWO nice unfurnished rooms downstairs, in modern house. Fine location. 315 North 9th Street. 888-181tf

SUPPOSE you had an ad, even no larger than this. Don't you think people would read it? You did.

FOR RENT—Furnished room. Phone 671-J. 830-174tf

FOR RENT—New bungalow on Ash Avenue. Phone 765. 892-182t6

FOR RENT — Completely modern house, North side. Phone 793-W. 678-148tf

GOOD rooms at National Hotel by day or week. Prices reasonable. 6031-308tf

UNFURNISHED 4 rooms, heated, electricity, adjoining bath, private entrance, gas extra. Rent $15 per month. 311 North 4th Street. 903-184tf

FOR RENT—Attractive apartments, steam heated, electric lighted, with gas and bath. Also desirable store, centrally located. Gould-Gray Co. Phone 1. 2058-220tf

MISCELLANEOUS

WANTED TO BUY — Green cord wood. Call 765. 891-182t6

WOOD sawing wanted. Phone 31-F-3. 789-162t26

WILL do washings. Will call and deliver. Phone 400-J. 866-179t26

GIRL wants housework or restaurant work. Julia Caron, care Henry Hasser, Pine River. 916-185t1p

SUPPOSE you had an ad, even no larger than this. Don't you think people would read it? You did.

LOST — Pearl necklace Saturday afternoon. Reward. Phone 403-W. 906-184t2

LOST—Brown flat purse containing valuable keys, Friday night. Return to Service Motor Co. 867-179tf

FOUND — String of pearls. Owner may have same by identifying and paying for ad. Call at Dispatch. 920-185t1

MONEY to loan for clients. Modern residence for sale, monthly payments. Farm for sale or trade, close in. F. E. Ebner, Lawyer. 871-180tf

RESPONSIBLE party can secure high grade Baldwin Baby Grand piano by completing payments on contract. Instrument practically new. Terms $10.00 per month. Write or wire at once. The Baldwin Piano Store, 22-24 West Sixth St., St. Paul, Minn. 893-182t4p

OPEN NOSTRILS! END A COLD OR CATARRH

How To Get Relief When Head and Nose are Stuffed Up.

Count fifty! Your cold in head or catarrh disappears. Your clogged nostrils will open, the air passages of your head will clear and you can breathe freely. No more snuffling, hawking, mucous discharge, dryness or headache; no struggling for breath at night.

Get a small bottle of Ely's Cream Balm from your druggist and apply a little of this fragrant antiseptic cream in your nostrils. It penetrates through every air passage of the head, soothing and healing the swollen or inflamed mucous membrane, giving you instant relief. Head colds and catarrh yield like magic. Don't stay stuffed-up and miserable. Relief is sure.

PERTUSSIN for WHOOPING COUGH

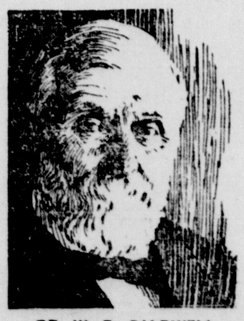

DR. W. B. CALDWELL AT THE AGE OF 63

"Purges" and "Physics" Bad for Old Folks

While Dr. W. B. Caldwell of Monticello, Ill., a practicing physician for 47 years, knew that constipation was the curse of advancing age, he did not believe that a "purge" or "physic" every little while was necessary.

To him, it semed cruel that so many constipated old people had to be kept constantly "stirred up" and half sick by taking cathartic pills, tablets, salts, calomel and nasty oils.

In Dr. Caldwell's Syrup Pepsin he discovered a laxative which helps to "regulate" the bowels of old folks. Dr. Caldwell's Syrup Pepsin not only causes a gentle, easy bowel movement but each dose helps to strengthen the bowel muscles, shortly establishing natural "regularity." It never gripes, sickens, or upsets the system. Besides, it is absolutely harmless and pleasant to take.

If past fifty, buy a large 60-cent bottle at any store that sells medicine or write "Syrup Pepsin," Monticello, Illinois, for a FREE SAMPLE BOTTLE and just see for yourself.

Dr. Caldwell's SYRUP PEPSIN